Code of Federal Regulations

LSA

List of CFR Sections Affected

June 2009

Save this issue for
Titles 28—41 (Annual)

UNITED STATES GOVERNMENT PRINTING OFFICE

**********3-DIGIT 481
A FR NAPC03OON OCT 09 R
MARTHA EVILSIZER
300 N. ZEEB ROAD - P. O. BOX
ANN ARBOR MI 48103

Code of Federal Regulations

LSA

List of CFR Sections Affected

June 2009

Title 1–16
Changes January 2, 2009
through June 30, 2009

Title 17–27
Changes April 1, 2009
through June 30, 2009

Title 28–41
Changes July 1, 2008
through June 30, 2009

Title 42–50
Changes October 1, 2008
through June 30, 2009

LSA—LIST OF CFR SECTIONS AFFECTED

The LSA (List of CFR Sections Affected) is a monthly publication designed to lead users of the Code of Federal Regulations (CFR) to amendatory actions published in the Federal Register (FR). It should be shelved with current CFR volumes. Entries are by CFR title, chapter, part, and section. Proposed rules are listed at the end of appropriate titles.

HOW TO USE THIS FINDING AID

The CFR is revised annually according to the following schedule:

Titles 1–16—as of Jan. 1
17–27—as of April 1
28–41—as of July 1
42–50—as of Oct. 1

To bring these regulations up to date, consult the most recent LSA for any changes, additions, or removals published after the revision date of the volume you are using. Then check the CUMULATIVE LIST OF PARTS AFFECTED appearing in the Reader Aids of the latest Federal Register for less detailed but timely changes published after the final date included in this publication.

The page numbers listed to the right of each LSA entry indicate where the specific amendments begin in the Federal Register. **Boldface** page numbers under a particular title indicate that the page numbers span 2 years. **Boldface** is used to distinguish the previous year from the current year.

Cite a page reference from this publication using the volume number (73 FR for 2008, 74 FR for 2009) and the page number. Example: 24727 in bold cite as 73 FR 24727. For your convenience, the volume number has been included in the Table of Federal Register Issue Pages and Dates.

ISSUES TO BE SAVED

There is no single annual issue of the LSA. Four ANNUAL ISSUES must be saved; the DECEMBER issue is the ANNUAL for Titles 1–16; the MARCH issue is the ANNUAL for Titles 17–27; the JUNE issue is the ANNUAL for Titles 28–41; the October issue is the ANNUAL for Titles 42–50. ANNUAL ISSUES to be saved are clearly designated on the cover.

TABLE OF FEDERAL REGISTER ISSUE PAGES AND DATES

A table is included at the end of this publication which identifies the volume number, the inclusive page numbers, and the corresponding Federal Register issue dates for the period covered.

INDEXES

An INDEX to the daily Federal Register is published monthly and is cumulated for 12 months. A separate volume, the CFR Index and Finding Aids to the entire Code of Federal Regulations, is revised as of January 1 each year.

LSA ONLINE

The LSA can be found on the Internet at http://www.access.gpo.gov/nara/lsa/aboutlsa.html.

INQUIRIES AND SUGGESTIONS

Melanie Y. Williams is Chief Editor of the LSA. The LSA is prepared under the direction of Michael L. White, assisted by Ann Worley. INQUIRIES, telephone 202–741–6000.

SUGGESTIONS concerning this and other publications of the Office are welcomed. Please send your suggestions to Raymond A. Mosley, Director, Office of the Federal Register, National Archives and Records Administration, Washington, DC 20408 or e-mail fedreg.info@nara.gov.

POSTMASTER: Send address change to the Superintendent of Documents, U.S. Government Printing Office, Washington DC 20402, along with the entire mailing label from the last issue received.

CHANGES JANUARY 2, 2009 THROUGH JUNE 30, 2009

TITLE 1—GENERAL PROVISIONS

Chapter I—Administrative Committee of the Federal Register (Parts 1—49)

2.5 (c) revised 3952
10.1—10.3 (Subpart A) Heading revised 3952
10.1 Revised 3952
10.2 (a) introductory text revised 3952
10.3 Revised 3952
10.11 Revised 3952
11.6 Removed 3952

TITLE 2—GRANTS AND AGREEMENTS

Subtitle A—Office of Management and Budget Guidance for Grants and Agreements (Parts 1—99)

1.215 Revised 28149

Chapter I—Office of Management and Budget Government-wide Guidance for Grants and Agreements (Parts 100—199)

176 Added; interim 18450
182 Added 28150

TITLE 3—THE PRESIDENT

Presidential Documents

Proclamations

6867 *See* Notice of Jan. 15, 2009 3959
7562 Superseded by Proc. 8380 23603
7746 *See* Proc. 8334 611
7757 *See* Notice of Jan. 15, 2009 3959
7826 *See* Proc. 8334 611
7857 *See* Proc. 8334 611
7971 *See* Proc. 8341 4105
8039 *See* Proc. 8341 4105
8271 *See* Notice of Jun. 24, 2009 30457
8331 *See* Proc. 8341 4105
8333 609
8334 611
8335 1557
8336 1565
8337 1577
8338 2755
8339 3955
8340 4091
8341 4105
8342 4093
8343 4341
8344 6343
8345 6345
8346 9735
8347 9737
8348 9739
8349 9741
8350 9745
8351 9747
8352 11637
8353 13997
8354 15629
8355 15631
3856 15633
8357 15829
8358 16751
8359 17069
8360 17369
8361 17765
8362 18447
8363 18973
8364 18975
8365 19371
8366 20403
8367 20861
8368 20863
8369 21241
8370 21243
8371 21527
8372 21529
8373 22085
8374 22087
8375 22417
8376 22419
8377 22815
8378 22817
8379 23107
8380 23603
8381 23605
8382 23607
8383 24689
8384 24691
8385 25383
8386 25613
8387 26929
Corrected 27677
8388 26931
8389 27067
8390 27069

CHANGES JANUARY 2, 2009 THROUGH JUNE 30, 2009

TITLE 3 Proclamations—Con.

8391 28593
8392 28595
8393 29931

Executive Orders

10450 *See* Proc. 13488 4111
11651 *See* Proc. 8341 4105
12170 *See* Notice of Mar. 11, 2009 10999
12835 Amended by EO 13499 6979
12859 Amended by EO 13500 6981
12866 *See* Memorandum of Jan. 30, 2009 5977
See EO 13497 6113
12947 *See* Notice of Jan. 15, 2009 3961
12957 *See* Notice of Mar. 11, 2009 10999
12958 *See* Memorandum of May 27, 2009 26277
12959 *See* Notice of Mar. 11, 2009 10999
12962 *See* Proc. 8335 1557
See Proc. 8336 1565
See Proc. 8337 1577
13047 *See* Notice of May 14, 2009 23287
13059 *See* Notice of Mar. 11, 2009 10999
13099 *See* Notice of Jan. 15, 2009 3961
13132 *See* Memorandum of May 20, 2009 24693
13159 *See* Notice of Jun. 18, 2009 29391
13199 Amended by EO 13498 6533
13201 Revoked by EO 13496 6107
13202 Revoked by EO 13501 6983
13204 Revoked by EO 13495 6103
13208 Revoked by EO 13501 6983
13219 *See* Notice of Jun. 22, 2009 30209
13233 Revoked by EO 13489 4669
13241 Amended by EO 13484 2285
13258 Revoked by EO 13497 6113
13288 *See* Notice of Mar. 3, 2009 9751
13303 *See* Notice of May 19, 2009 23935
13304 *See* Notice of Jun. 22, 2009 30209
13310 *See* Notice of May 14, 2009 23287
13315 *See* Notice of May 19, 2009 23935
13338 *See* Notice of May 7, 2009 21765
13350 *See* Notice of May 19, 2009 23935
13352 *See* Proc. 8335 1557
See Proc. 8336 1565
See Proc. 8337 1577
13364 *See* Notice of May 19, 2009 23935
13366 *See* Memorandum of Jun. 12, 2009 28591
13390 Amended by EO 13504 843
13391 *See* Notice of Mar. 3, 2009 9751
13392 *See* Memorandum of Jan. 21, 2009 4683
13396 *See* Notice of Feb. 4, 2009 6349
13399 *See* Notice of May 7, 2009 21765
13405 *See* Notice of Jun. 12, 2009 28437
13422 Revoked by EO 13497 6113
13435 Revoked by EO 13505 10667
13438 *See* Notice of May 19, 2009 23935
13440 Revoked by EO 13491 4893
13448 *See* Notice of May 14, 2009 23287
13460 *See* Notice of May 7, 2009 21765
13464 *See* Notice of May 14, 2009 23287
13466 *See* Notice of Jun. 24, 2009 30457
13467 *See* EO 13488 4111
13469 *See* Notice of Mar. 3, 2009 9751
13484 2285
13485 2287
13486 2289
13487 4097
13488 4111
13489 4669
13490 4673
13491 4893
13492 4897
13493 4901
13494 6101
13495 6103
13496 6107
13497 6113
13498 6533
13499 6979
13500 6981
13501 6983

CHANGES JANUARY 2, 2009 THROUGH JUNE 30, 2009

13502 6985
13503 8139
13504 8431
13505 10667
13506 11271
13507 17071
13508 23099
13509 30903

Administrative Orders

Memorandums:

Jan. 22, 2001 Revoked by Memorandum of Jan. 23, 2009 4903
Mar. 28, 2001 Revoked by Memorandum of Jan. 23, 2009 4903
Mar. 19, 2002 Superseded by EO 13485 2287
Aug. 29, 2003 Revoked by Memorandum of Jan. 23, 2009 4903
Dec. 16, 2005 *See* Memorandum of May 27, 2009 26277
May 9, 2008 *See* Memorandum of May 27, 2009 26277
Dec. 23, 2008 1585
Jan. 16, 2009 ....4099, 4101
Jan. 21, 2009 ....4679, 4683, 4685
See Memorandum of May 27, 2009 26277
Jan. 23, 2009 4903
Jan. 26, 2009 ....4905, 4907
Jan. 30, 2009 ....5977, 5979
Feb. 4, 2009 6347
Feb. 5, 2009 6537
Mar. 3, 2009 9753
Mar. 4, 2009 9755
Mar. 9, 2009 ....10669, 10671
Mar. 20, 2009 12531
May 1, 2009 20865
May 5, 2009 21531
Apr. 30, 2009 22637
May 15, 2009 23787
May 20, 2009 24693
May 27, 2009 26277
Jun. 8, 2009 28863
Jun. 12, 2009 28591
Jun. 17, 2009 29393

Notices:

Jan. 15, 2009 ....3959, 3961
Feb. 4, 2009 6349
Mar. 3, 2009 9751
Mar. 11, 2009 10999
May 7, 2009 21765
May 14, 2009 23287
May 19, 2009 23935
Jun. 12, 2009 28437
Jun. 18, 2009 29391
Jun. 22, 2009 30209
Jun. 24, 2009 30457

Presidential Determinations:

No. 2009–10 of Jan. 1, 2009 1583
No. 2009–11 of Jan. 15, 2009 3957
No. 2009–12 of Jan. 15, 2009 5095
No. 2009–13 of Jan. 16, 2009 5097
No. 2009–14 of Jan. 16, 2009 5099
No. 2009–15 of Jan. 27, 2009 6115
No. 2009–16 of Mar. 11, 2009 11461
No. 2009–17 of Apr. 9, 2009 17587
No. 2009–18 of May 19, 2009 25385
No. 2009–19 of Jun. 5, 2009 27903
No. 2009–20 of Jun. 12, 2009 28865
No. 2009–21 of Jun. 12, 2009 28867

TITLE 4—ACCOUNTS

No amendments to 4 CFR have been published in the FEDERAL REGISTER **since October 14, 2008.**

TITLE 5—ADMINISTRATIVE PERSONNEL

Chapter I—Office of Personnel Management (Parts 1—1199)

300 Regulation at 73 FR 66159 eff. date delayed 9951, 23109
300.601—300.606 (Subpart F) Regulation at 73 FR 66160 eff. date delayed 9951, 23109
332 Authority citation revised 30461
332.102 Revised 30461
332.193 Removed 30461
332.406 Revised 30461
531 Authority citation revised 23937
531.216 (a), (c)(1), (2)(i), (ii), (d)(1) and (2)(i) revised 23938
532.201—532.285 (Subpart B) Appendix C amended 1871, 6351, 20405, 22421, 31153
Regulation at 73 FR 65496 confirmed 9951
Appendix C correctly amended 28597
550.1103 Amended 23938
591.201—591.244 (Subpart B) Appendix A revised 7777
630.502 (b) and (c) correctly revised 10165
630.1104 Correctly revised 10166

CHANGES JANUARY 2, 2009 THROUGH JUNE 30, 2009

TITLE 5

Chapter II—Merit Systems Protection Board (Parts 1200—1299)

1201.3 (a)(19) and (20) revised; (a)(21) and (b)(3) removed.....9343

Chapter VI—Federal Retirement Thrift Investment Board (Parts 1600—1699)

1600 Authority citation revised 29112
1600.13 Revised; interim.....29112

Chapter XIV—Federal Labor Relations Authority, General Counsel of the Federal Labor Relations Authority and Federal Service Impasses Panel (Parts 2400—2499)

2411.11 Removed; new 2411.11 redesignated from 2411.12.....11640
2411.12 Redesignated as new 2411.11 11640
2417 Added 11640

Chapter XCIX—Department of Defense Human Resources Management and Labor Relations Systems, Department of Defense--Office of Personnel Management (Parts 9700—9999)

9901.501—9901.516 (Subpart E) Added.....2765

Proposed Rules:

260 2932
300.....21771
532.....1948, 6003, 67, 9968, 12280
894.....26302

TITLE 6—DOMESTIC SECURITY

Proposed Rules:

5 .....23957, 30240, 30241, 30243

TITLE 7—AGRICULTURE

Subtitle A—Office of the Secretary of Agriculture (Parts 0—26)

2.16 (a)(1)(xxv), (2)(i)(G), (x), (3)(vi), (vii)(E), (ix), (x), (xv) and (xliv) revised; (a)(1)(xvii), (xx), (xxi), (xxii), (xxiv), (2)(i)(A) and (3)(xviii) removed; (a)(1)(xxix) through (xxxv), (2)(i)(L), (3)(xlv) through (xlviii) and (4)(v) added 3401
2.17 (a)(21)(ii)(H) and (I) redesignated as (a)(21)(ii)(M) and (N); (a)(21)(ii)(D) and (xxiii) revised; (a)(20)(iv)(J), (21)(ii)(B), (24) and (25) removed; (a)(20)(xi), (21)(ii)(H) through (L), (xxiv), (xxv), (22)(vii), (viii), (27), (28) and (29) added 3402
2.18 (a)(1)(ii)(A) and (B) revised 3402
2.19 (a)(1)(i)(A), (B), (iii), (iv) and (v) revised; (a)(1)(ii)(F) removed; (a)(1)(i)(G) through (M), (3)(ix) and (x) added.....3402
2.20 (a)(3)(iv)(G), (viii)(D) and (xiii)(N) revised; (a)(2)(xli) through (xliv), (xiii)(O) through (R) and (xx) through (xxiii) added.....3403
2.21 (a)(1)(xlv), (xlvii), (lxxxviii), (xciv), (clvii), (clviii), (clix), (clxi) and (clxxvii) removed; (a)(1)(xx), (xliv), (cxxi), (cxli), (clii), (clvi), (clxxi), (8)(xiv) and (xv) revised; (a)(1)((clxxxiii) through (cciv) and (8)(xvii) added.....3403
2.22 (a)(1)(viii)(HHH) through (PPP), (xi), (xii), (2)(xxxvi) through (xl), (3)(vi) and (b)(2)(iv) added 3405
2.24 (a)(7)(xix) and (xx) added.....3405
(a)(3) added.....19373
2.28 (b)(18) and (19) added 3405
2.29 (a)(11)(vii) and (viii) revised; (a)(11)(ix) added 3405
2.32 Revised.....3406
2.36 (a)(2)(viii) removed 19373
2.37 (b) added 19373
2.42 (a)(28)(vii), (37) and (45) revised; (a)(19), (24), (25), (26),

CHANGES JANUARY 2, 2009 THROUGH JUNE 30, 2009

(28)(i) and (44) removed; (a)(28)(xii) and (51) through (57) added 3406
2.43 (a)(5), (8), (18), (24) and (44) revised; (a)(21) removed; (a)(46) through (49) added....3407
2.44 (a)(4) added....3407
2.47 (a)(4)(xi) removed; (a)(16) added 3407
2.48 (a)(2)(viii) redesignated as (a)(2)(xiii); (a)(2)(iv) and (30) revised; (a)(2)(ii) removed; new (a)(2)(viii) through (xii), (xiv), (31) and (32) added....3407
2.49 (a)(12) and (13) added 3408
2.53 (a)(2)(i) and (ii) revised....3408
2.57 (a)(1)(i), (ii), (3), (4) and (6) revised; (a)(2)(vi) removed; (a)(1)(vii) through (xiii) added 3408
2.60 (a)(50) through (53) added 3408
2.61 (a)(4)(vii), (13)(iv) and (xiv) revised; (a)(13)(xv) through (xviii), (19), (26), (27) and (28) added 3409
2.65 (a)(12) revised; (a)(46) removed; (a)(108) through (112) added 3409
2.66 (a)(14), (15), (38), (46), (111) and (124) through (127) removed; (a)(7), (8), (13), (62), (102), (120) and (123) revised; (a)(142) through (159) added 3409
2.67 (a)(19) and (20) added 3410
2.68 (a)(9), (10) and (11) revised 3410
2.73 (a)(8) and (9) revised; (a)(10) added 3410
2.79 (a) introductory text revised; (a)(8)(lxviii) through (lxxvi), (13) and (14) added....3411
2.80 (a)(42) through (46) added 3411
2.81 (a) introductory text revised; (a)(6) and (7) redesignated as (a)(7) and (8); new (a)(6) added 3411
2.93 (a)(19) and (20) added 3411

Subtitle B—Regulations of the Department of Agriculture (Parts 27—4299)

Chapter I—Agricultural Marketing Service (Standards, Inspections, Marketing Practices), Department of Agriculture (Parts 27—209)

28.901—28.917 (Subpart D) Revised 26772
46 Regulations confirmation 11835
60 Revised 2701
65 Revised 2704

Chapter II—Food and Nutrition Service, Department of Agriculture (Parts 210—299)

220.9 Regulation at 70 FR 66249 confirmed 28154
246.4 (a)(14)(iii) amended; (a)(14)(xvii) added 555
246.12 (g)(3)(i), (h)(3)(xviii), (l)(1)(x)(C) and (2)(i) amended; (g)(3)(iv), (11) and (h)(8) added; (h)(3)(ii), (i)(2), (l)(1)(iv) and (3) revised 555
246.18 (a)(1)(iii)(D) through (H) redesignated as (a)(1)(iii)(G) through (K); new (a)(1)(iii)(D), (E) and (F) added 557

Chapter III—Animal and Plant Health Inspection Service, Department of Agriculture (Parts 300—399)

301.32–4 (d) added; OMB number 31159
301.32–5 (a)(1)(iii) amended; (a)(1)(iv) added; OMB number 31160
301.55—301.55–9 (Subpart) Added 27073
301.75–1 Regulation at 72 FR 13427 confirmed....16103
301.75–2 Regulation at 72 FR 13427 confirmed....16103
301.75–6 Regulation at 72 FR 13427 confirmed....16103
(a), (b) introductory text, (3), (6) and (8) amended....16104

CHANGES JANUARY 2, 2009 THROUGH JUNE 30, 2009

TITLE 7 Chapter III—Con.

301.75–7 Regulation at 72 FR 13428 confirmed....16103
301.75–12 Regulation at 72 FR 13428 confirmed....16103
(b)(1) introductory text amended....16104
301.86—301.86–9 (Subpart) Regulation at 72 FR 51984 confirmed; heading revised....19381
301.86–1 Amended....19381
301.86–2 (a) and footnote 2 revised; (b) and (i) amended....19381
301.86–3 (a), (b)(2), (c), (d)(1) and (2) amended....19381
301.86–5 (a)(1), (2), (4), (5) and (b) amended; (a)(3) revised....19381
301.89–3 (g) amended; interim....26776
(g) corrected....27423
305.2 (h)(2)(i) table amended....15639, 23611
Regulation at 72 FR 51988 confirmed....19381
305.16 Table amended....23611
305.17 (a) revised; (b)(3) amended....2775
305.34 (b)(2)(iii) amended....2775
318 Heading revised....2775
318.13—318.13–17 (Subpart) Removed....2775
318.13–1—318.13–25 (Subpart) Added....2775
318.13–1 (b) amended....15641
318.58—318.58–16 (Subpart) Removed....2786
318.82—318.82–3 (Subpart) Removed....2786
319.56–13 (a) table amended; (b)(5)(xvii) added; OMB number....23611
319.56–30 (c)(2)(ii) removed; (c)(2)(iii) through (vi) redesignated as new (c)(2)(ii) through (v)....31160
319.56–38 Heading and introductory text revised; (d)(2), (3), (e) and (f) amended....15640
319.56–49 Added....26513
331.3 Regulation at 73 FR 61331 compliance date delayed to 7–13–09....16753

Chapter IV—Federal Crop Insurance Corporation, Department of Agriculture (Parts 400—499)

400 Authority citation revised....8704
400.90 Amended....8704
400.91 (c) introductory text and (d) amended; (e) added....8704
400.93 (a) amended....8704
400.94 (a) amended....8704
400.700—400.768 (Subpart V) Heading revised....8705
400.700 Revised....8705
400.701 Amended....8705
400.714 Removed....8705
400.715 Removed....8705
400.716 Removed....8705
400.717 Removed....8705
400.718 Removed....8705
400.719 Removed....8705
400.720 Removed....8705
400.721 Removed....8705
400.722 Removed....8705
407 Authority citation revised....11643
407.9 Correctly amended....11643
457 Authority citation revised....11643
457.8 Correctly amended....11643
(b) amended; interim....28156
457.136 Revised....13059
457.156 Removed....13061
457.171 Added....8709
Correctly amended....26281

Chapter VI—Natural Resources Conservation Service, Department of Agriculture (Parts 600—699)

636 Revised; interim....2794
636.4 (a)(11) correctly revised....10674
636.7 (f) correctly revised....10674
652.1 (a) amended; (b) revised; interim....2805
652.2 Amended; interim....2805
652.3 (c)(3) amended; (c)(4) redesignated as (c)(5); new (c)(4) added; interim....2805
652.5 (e) revised; (f) through (j) redesignated as (g) through (k); new (f), (l) and (m) added; interim....2805
652.6 (b) through (e) redesignated as (d) through (g); new (b) and (c) added; new (e) amended; interim....2806
662 Added; interim....1589

CHANGES JANUARY 2, 2009 THROUGH JUNE 30, 2009

Chapter IX—Agricultural Marketing Service (Marketing Agreements and Orders; Fruits, Vegetables, Nuts), Department of Agriculture (Parts 900—999)

905.306 (a) Table I amended; interim 15643
916.234 Revised; interim 28872
916.356 (a)(3) introductory text, (4) introductory text and (6) introductory text revised; interim 7781
917.258 Revised; interim 28872
917.459 (a)(2) introductory text, (3) introductory text, (5) introductory text and (6) introductory text revised; (a)(6)(iii) added; interim 7782
920.213 Regulation at 73 FR 75540 confirmed 12053
925.215 Revised; interim 8143
925.304 Introductory text revised; interim 3419
(a) introductory text revised; interim 11277
930.107 Regulation at 73 FR 75929 confirmed 12055
930.256 Added 8148
932.230 Revised; interim 7784
944.106 (a) table amended; interim 15644
944.400 (d)(3) through (7) redesignated as (d)(4) through (8); new (d)(3) added 2808
944.401 (i)(3) through (8) redesignated as (i)(4) through (9); new (i)(3) added 2808
944.503 (a)(1) introductory text, (ii) and (3) revised; interim 3419
(a)(1) introductory text revised; interim 11277
948.386 (a)(2) revised; interim 17591
959.322 Introductory text revised; interim 18623
966.234 Revised 857
966.323 Regulation at 73 FR 76193 confirmed 17593
980.1 (g)(4)(iii) through (vii) redesignated as (g)(4)(iv) through (viii); new (g)(4)(iii) added 2808
980.117 (f)(5)(iii) through (vii) redesignated as (f)(5)(iv) through (viii); new (f)(5)(iii) added 2808
980.212 (f)(5)(iii) through (vii) redesignated as (f)(5)(iv) through (viii); new (f)(5)(iii) added 2808
981.442 (b)(3)(i) revised; interim 28874
984.36 Correctly revised 18464
984.347 Regulation at 73 FR 73764 confirmed 9346
984.437 (a) and (b) revised 9047
985.228 Added 16326
989.257 Revised; interim 9956
999.1 (c)(2)(iii), (iv) and (v) redesignated as (c)(2)(iv), (v) and (vi); new (c)(2)(iii) added; (e) introductory text, (2) and (3) revised; (e)(1), (4), (f) and (g) amended 2808
999.100 (c)(2)(iv) and (v) redesignated as (c)(2)(v) and (vi); new (c)(2)(iv) added 2809
999.200 Suspension of 5–27–05 lifted; (e)(2) and (3) removed; (b)(5) and (e)(1) amended; (c)(2)(iii), (iv), (v) and (e)(4) redesignated as (c)(2)(iv), (v), (vi) and new (e)(2); new (c)(2)(iii) added; new (e)(2) revised 2809
999.200 Suspended indefinitely 2809
999.300 (c)(2)(iv), (v) and (vi) redesignated as (c)(2)(v), (vi) and (vii); new (c)(2)(iv) added; (e)(2) amended; (e)(2)(i) and (ii) removed 2809
900.400 (c)(3)(iv), (v) and (vi) redesignated as (c)(3)(v), (vi) and (vii); new (c)(3)(iv) added 2809

Chapter XI—Agricultural Marketing Service (Marketing Agreements and Orders; Miscellaneous Commodities), Department of Agriculture (Parts 1200—1299)

1209.300 Correctly revised 18464
1220.616 (d) revised 9049
1220.622 (b) amended 9049
1220.628 (a) revised 9049
1240 Removed 17768
1291.1 Revised 13316
1291.2 Revised 13316

CHANGES JANUARY 2, 2009 THROUGH JUNE 30, 2009

TITLE 7 Chapter XI—Con.

1291.4 (a) revised 13317
1291.5 (e), (f) and (g) added 13317
1291.6 Revised 13317
1291.10 (d) amended 13318

Chapter XIV—Commodity Credit Corporation, Department of Agriculture (Parts 1400—1499)

1400 Regulation at 73 FR 79273 comment period extended 6117
1410.1 (j) revised; interim 30911
1410.2 (b) amended; interim 30911
1410.3 (c) amended; interim 30912
1410.11 Revised; interim 30912
1410.22 (b) amended; interim 30912
1410.40 (g) added; interim 30912
1410.42 (d) revised; interim 30912
1410.44 Revised; interim 30912
1410.53 Revised; interim 30912
1412.53 (b)(1)(ii)(K) corrected 6352
1415 Revised; interim 3870
1421 Authority citation and heading revised 15649
1421.1 Heading and (a) revised; (e) removed 15649
1421.2 (c)(1) removed; (c)(2) and (3) redesignated as new (c)(1) and (2) 15650
1421.3 Amended 15650
1421.4 (a)(1) amended; (a)(2) revised 15650
1421.5 (a)(1) and (f) amended; (c) revised 15651
1421.6 (a), (b)(5), (c)(5), (h)(1)(i), (2) and (i) amended 15651
1421.7 (c), (1) and (2) amended; (d) removed 15651
1421.8 (c)(2) removed; (c)(3) redesignated as new (c)(2); (a)(2), (b)(1) introductory text, (c)(1) and new (2) amended 15651
1421.9 (a) and (c) revised; (b) amended; (d) through (g) added 15651
1421.10 Revised 15652
1421.13 Heading revised; (a) removed; (b) redesignated as new (a); new (a)(2) amended 15654
1421.101 (a)(1) amended 15654
1421.102 (a)(2)(ii), (3) and (4) amended 15654
1421.103 Heading and (c) revised; (a) introductory text and (3) amended 15654
1421.104 (a)(1) and (b)(2) amended; (b) introductory text and (c) revised; (b)(3) removed 15654
1421.106 (d) amended; (g) removed 15654
1421.107 (b), (d), (g)(1) introductory text, (ii), (h)(2)(i), (ii), (iv) introductory text, (A)(7), (i)(2) and (j) amended 15654
1421.108 (c) amended 15654
1421.109 (a)(2), (3), (c), (e) introductory text, (f) introductory text, (h), (i)(1), (j) and (p) amended; (b) introductory text, (k) introductory text and (q) revised 15655
1421.110 Removed; new 1421.110 redesignated from 1421.111; (a), (b) introductory text and (c) amended; (e) added 15655
1421.111 Redesignated as 1421.110; new 1421.111 redesignated from 1421.112; (b) revised; (c) introductory text, (1) and (2) amended; (d) redesignated as (e); new (d) and (f) added 15655
1421.112 Redesignated as 1421.111; new 1421.112 redesignated from 1421.113; (b)(1) amended 15655
1421.113 Redesignated as 1421.112; new 1421.113 redesignated from 1421.114; (b) amended 15655
1421.114 Redesignated as 1421.113 15655
1421.200 (c)(1) revised 15655
1421.201 (b) introductory text revised; (b)(1), (2) and (3) introductory text removed; (b)(3)(i), (ii) and (iii) redesignated as new (b)(1), (2) and (3) 15655
1421.202 (c) amended 15656
1421.203 (a)(1), (2), (c)(1), (2), (d), (f)(1) and (g) amended 15656
1421.300—1421.307 (Subpart D) Heading revised 15656
1421.300 (a) amended 15656
1421.302 Removed; new 1421.302 redesignated from 1421.303; (a), (e)(2) and (f) amended 15656
1421.303 Redesignated as 1421.302; new 1421.303 redesignated from 1421.304 15656
1421.304 Redesignated as 1421.303; new 1421.304 redesignated

CHANGES JANUARY 2, 2009 THROUGH JUNE 30, 2009

from 1421.305; (a) and (d) through (g) amended; (h) removed 15656
1421.305 Redesignated as 1421.304; new 1421.305 redesignated from 1421.306 15656
1421.306 Redesignated as 1421.305; new 1421.306 redesignated from 1421.307; (a), (c) and (d) amended 15656
1421.307 Redesignated as 1421.306 15656
1421.400—1421.423 (Subpart E) Nomenclature changes 15656
1421.400 (a) amended; (b) removed 15656
1421.401 Removed; new 1421.401 redesignated from 1421.402; (b)(1) amended 15656
1421.402 Redesignated as 1421.401; new 1421.402 redesignated from 1421.403 15656
1421.403 Redesignated as 1421.402; new 1421.403 redesignated from 1421.404 15656
1421.404 Redesignated as 1421.403; new 1421.404 redesignated from 1421.405 15656
1421.405 Redesignated as 1421.404; new 1421.405 redesignated from 1421.406 15656
1421.406 Redesignated as 1421.405; new 1421.406 redesignated from 1421.407 15656
1421.407 Redesignated as 1421.406; new 1421.407 redesignated from 1421.408 15656
1421.408 Redesignated as 1421.407; new 1421.408 redesignated from 1421.409 15656
1421.409 Redesignated as 1421.408; new 1421.409 redesignated from 1421.410; amended 15656
1421.410 Redesignated as 1421.409; new 1421.410 redesignated from 1421.411 15656
1421.411 Redesignated as 1421.410; new 1421.411 redesignated from 1421.412 15656
1421.412 Redesignated as 1421.411; new 1421.412 redesignated from 1421.413 15656
1421.413 Redesignated as 1421.412; new 1421.413 redesignated from 1421.414 15656
1421.414 Redesignated as 1421.413; new 1421.414 redesignated from 1421.415 15656
1421.415 Redesignated as 1421.414; new 1421.415 redesignated from 1421.416 15656
1421.416 Redesignated as 1421.415; new 1421.416 redesignated from 1421.417 15656
1421.417 Redesignated as 1421.416; new 1421.417 redesignated from 1421.418 15656
1421.418 Redesignated as 1421.417; new 1421.418 redesignated from 1421.420 15656
1421.419 Removed; new 1421.419 redesignated from 1421.421 15656
1421.420 Redesignated as 1421.418; new 1421.420 redesignated from 1421.22 15656
1421.421 Redesignated as 1421.419; new 1421.421 redesignated from 1421.23 15656
1421.422 Redesignated as 1421.420 15656
1421.423 Redesignated as 1421.421 15656
1421.5551—1421.5559 (Subpart F) Removed 15656
1434 Authority citation revised 15656
1434.1 Revised 15656
1434.6 (b) removed; (c), (d) and (e) redesignated as new (b), (c) and (d); new (b) introductory text and (2) amended; new (b)(1) revised 15657
1434.15 Heading and (c)(1) revised; (c)(2) amended 15657
1434.18 (a) amended; (a)(3) added 15657
1434.21 (a) amended 15657
1434.22 Removed; new 1434.22 redesignated from 1434.23 15657
1434.23 Redesignated as new 1434.22 15657
1435 Authority citation revised 15363
1435.1 Introductory text amended; (d) revised 15363
1435.2 Amended 15363
1435.3 (a) removed; (b) redesignated as new (a); heading and new (a) introductory text amended 15364

CHANGES JANUARY 2, 2009 THROUGH JUNE 30, 2009

TITLE 7 Chapter XIV—Con.

1435.100—1435.106 (Subpart B) Heading revised 15364
1435.101 (a) and (b) revised 15364
1435.102 (c)(3) amended 15364
1435.103 (f) revised 15364
1435.104 (c)(2) removed; (c)(3) and (4) redesignated as new (c)(2) and (3) 15364
1435.105 (b) revised; (c)(2) and (f) amended; (j) added 15364
1435.200 (a) amended; (f), (g) and (h) redesignated as (h), (i) and (j); new (f) and (g) added; (e) and new (i) revised 15364
1435.201 (a) amended 15365
1435.300 (a)(1) and (b) revised; (a)(2) amended 15365
1435.301 (a)(1) and (4) revised; (a)(3) amended 15365
1435.302 Revised 15365
1435.303 Removed; new 1435.303 redesignated from 1435.304; (a) and (b) revised 15365
1435.304 Redesignated as new 1435.303; new 1435.304 redesignated from 1435.305 15365
1435.305 Redesignated as new 1435.304; new 1435.305 redesignated from 1435.306; (b) amended 15365
1435.306 Redesignated as new 1435.305; new 1435.306 redesignated from 1435.307; (a) introductory text amended; (b), (e) introductory text, (1), (2) and (g) revised; (h) added 15365
1435.307 Redesignated as new 1435.306; new 1435.307 redesignated from 1435.308 15365
1435.307 Revised 15366
1435.308 Redesignated as new 1435.307 15365
1435.308 Added 15366
1435.309 (c)(4) and (e)(3) amended 15366
1435.310 (b)(1)(i)(A) and (B) amended; (b)(1)(i)(C) and (2) removed; (b)(3) redesignated as new (b)(2) 15366
1435.312 (a) amended 15367
1435.313 (b) and (c) redesignated as (a)(1) and (2); new (b) added 15367
1435.318 (a) revised; (b) through (e) redesignated as (c) through (f); new (b) added 15367
1435.400—1435.405 (Subpart E) Redesignated as Subpart F 15367
1435.400—1435.405 (Subpart F) Redesignated from Subpart E 15367
1435.400 Redesignated as 1435.500 15367
1435.401 Redesignated as 1435.501 15367
1435.402 Redesignated as 1435.502 15367
1435.403 Redesignated as 1435.503 15367
1435.404 Redesignated as 1435.504 15367
1435.405 Redesignated as 1435.505 15367
1435.500 Redesignated from 1435.400 15367
1435.501 Redesignated from 1435.401 15367
1435.502 Redesignated from 1435.402 15367
1435.503 Redesignated from 1435.403 15367
1435.504 Redesignated from 1435.404 15367
1435.505 Redesignated from 1435.405 15367
1465.23 (d) correctly revised; interim 10674
1466.1—1466.9 (Subpart A) Revised; interim 2308
1466.8 (c)(2)(iii) revised; interim 25617
1466.10 Revised; interim 2313
1466.11 Revised; interim 2313
1466.20 Revised; interim 2313
1466.21 Revised; interim 2313
1466.22 Revised; interim 2313
1466.23 Revised; interim 2313
1466.24 Revised; interim 2313
(a), (b) and (c) correctly revised 10675
1466.25 Revised; interim 2313
1466.26 Revised; interim 2313
1466.30—1466.36 (Subpart C) Revised; interim 2316
1467 Revised; interim 2328
Regulation at 74 FR 2328 comment period reopened 26281
1467.4 (a)(2) and (e)(5) revised; interim 26284
1467.7 (c)(1) revised; (d) redesignated as (e); new (d) added; interim 26284

CHANGES JANUARY 2, 2009 THROUGH JUNE 30, 2009

1467.10 (e) removed; interim 26284
1467.11 (a)(2)(iv) and (b)(2)(iii) revised; (a)(5) and (b)(4) removed; interim.....26284
1467.12 (b) amended; interim.....26285
1487.4 Revised 22090
1487.6 (b) revised 22090
1487.8 (a)(4) revised 22090
1491 Revised; interim 2818
1496 Removed.....13066
1499 Revised.....13066

Chapter XV—Foreign Agricultural Service, Department of Agriculture (Parts 1500—1599)

1599 Revised.....13072

Chapter XVII—Rural Utilities Service, Department of Agriculture (Parts 1700—1799)

1755 Heading revised.....20561
1755.900 Revised 20561
1755.901 Added.....20561
1755.902 Added.....20561
1755.903 Added.....20561
1779 Regulation at 73 FR 76769 eff. date delayed.....2823, 7179, 9759, 25617
1780.13 (a)(3) added; (b) introductory text and (c) introductory text revised 395

Chapter XVIII—Rural Housing Service, Rural Business-Cooperative Service, Rural Utilities Service, and Farm Service Agency, Department of Agriculture (Parts 1800—2099)

1980 Regulation at 73 FR 65503 eff. date delayed to 3–20–09 1872

Chapter XXXV—Rural Housing Service, Department of Agriculture (Parts 3500—3599)

3575 Regulation at 73 FR 76769 eff. date delayed.....2823, 7179, 9759, 25617

Chapter XLII—Rural Business-Cooperative Service and Rural Utilities Service, Department of Agriculture (Part 4200—4299)

4279 Regulation at 73 FR 76769 eff. date delayed.....2823, 7179, 9759, 25617
4279.101—4279.200 (Subpart B) Regulation at 73 FR 76770 eff. date delayed 2823, 7179, 9759, 25617
4280.121 Regulation at 73 FR 76770 eff. date delayed 2823, 7179, 9759, 25617
4280.122 Regulation at 73 FR 76770 eff. date delayed 2823, 7179, 9759, 25617
4280.123 Regulation at 73 FR 76770 eff. date delayed 2823, 7179, 9759, 25617
4280.124 Regulation at 73 FR 76770 eff. date delayed 2823, 7179, 9759, 25617
4280.125 Regulation at 73 FR 76770 eff. date delayed 2823, 7179, 9759, 25617
4280.126 Regulation at 73 FR 76770 eff. date delayed 2823, 7179, 9759, 25617
4280.128 Regulation at 73 FR 76770 eff. date delayed 2823, 7179, 9759, 25617
4280.129 Regulation at 73 FR 76770 eff. date delayed 2823, 7179, 9759, 25617
4280.130 Regulation at 73 FR 76770 eff. date delayed 2823, 7179, 9759, 25617
4280.131 Regulation at 73 FR 76770 eff. date delayed 2823, 7179, 9759, 25617
4280.132 Regulation at 73 FR 76770 eff. date delayed 2823, 7179, 9759, 25617
4280.133 Regulation at 73 FR 76770 eff. date delayed 2823, 7179, 9759, 25617
4280.134 Regulation at 73 FR 76770 eff. date delayed 2823, 7179, 9759, 25617
4280.135 Regulation at 73 FR 76770 eff. date delayed 2823, 7179, 9759, 25617
4280.136 Regulation at 73 FR 76770 eff. date delayed 2823, 7179, 9759, 25617

CHANGES JANUARY 2, 2009 THROUGH JUNE 30, 2009

TITLE 7 Chapter XLII—Con.

4280.137 Regulation at 73 FR 76770 eff. date delayed 2823, 7179, 9759, 25617
4280.138 Regulation at 73 FR 76770 eff. date delayed 2823, 7179, 9759, 25617
4280.139 Regulation at 73 FR 76770 eff. date delayed 2823, 7179, 9759, 25617
4280.140 Regulation at 73 FR 76770 eff. date delayed 2823, 7179, 9759, 25617
4280.141 Regulation at 73 FR 76770 eff. date delayed 2823, 7179, 9759, 25617
4280.142 Regulation at 73 FR 76770 eff. date delayed 2823, 7179, 9759, 25617
4280.143 Regulation at 73 FR 76770 eff. date delayed 2823, 7179, 9759, 25617
4280.144 Regulation at 73 FR 76770 eff. date delayed 2823, 7179, 9759, 25617
4280.145 Regulation at 73 FR 76770 eff. date delayed 2823, 7179, 9759, 25617
4280.146 Regulation at 73 FR 76770 eff. date delayed 2823, 7179, 9759, 25617
4280.147 Regulation at 73 FR 76770 eff. date delayed 2823, 7179, 9759, 25617
4280.148 Regulation at 73 FR 76770 eff. date delayed 2823, 7179, 9759, 25617
4280.149 Regulation at 73 FR 76770 eff. date delayed 2823, 7179, 9759, 25617
4280.150 Regulation at 73 FR 76770 eff. date delayed 2823, 7179, 9759, 25617
4280.151 Regulation at 73 FR 76770 eff. date delayed 2823, 7179, 9759, 25617
4280.152 Regulation at 73 FR 76770 eff. date delayed 2823, 7179, 9759, 25617
4280.153 Regulation at 73 FR 76770 eff. date delayed 2823, 7179, 9759, 25617
4280.154 Regulation at 73 FR 76770 eff. date delayed 2823, 7179, 9759, 25617
4280.155 Regulation at 73 FR 76770 eff. date delayed 2823, 7179, 9759, 25617
4280.156 Regulation at 73 FR 76770 eff. date delayed 2823, 7179, 9759, 25617
4280.157 Regulation at 73 FR 76770 eff. date delayed 2823, 7179, 9759, 25617
4280.158 Regulation at 73 FR 76770 eff. date delayed 2823, 7179, 9759, 25617
4280.159 Regulation at 73 FR 76770 eff. date delayed 2823, 7179, 9759, 25617
4280.160 Regulation at 73 FR 76770 eff. date delayed 2823, 7179, 9759, 25617
4280.193 Regulation at 73 FR 76770 eff. date delayed 2823, 7179, 9759, 25617

Chapter L—Rural Business-Cooperative Service, Rural Housing Service, and Rural Utilities Service, Department of Agriculture (Part 5000—5099)

Chapter L Regulation at 73 FR 76770 eff. date delayed 2823, 7179, 9759, 25617
5001 Regulation at 73 FR 76770 eff. date delayed.....2823, 7179, 9759, 25617

Proposed Rules:

28 13128
51 23128
205.....26591
271.....14935
272.....14935
273.....14935
276.....14935
301 .....22318, 31201
305.....651, 16146, 22318
318.....22318
319 .....651, 16146, 22318, 27456
330.....22318
340 .....2907, 10517, 16797
352 .....22318, 27456
360.....27456
361.....27456
457.....23660
610.....15673
625 .....1954, 7563
868.....30015

CHANGES JANUARY 2, 2009 THROUGH JUNE 30, 2009

905 16798
920 26806
930 22112
945 23958
948 25678
953 25678
980 ..... 9969, 25678
981 7830
983 20630
985 1971
1000 ..... 1976, 16296
1001 16296
1005 ..... 10842, 16296
1006 16296
1007 ..... 10842, 16296
1030 16296
1032 16296
1033 ..... 1976, 16296
1124 16296
1126 16296
1131 16296
1150 23359
1205 ..... 16331, 26810
1208 ..... 16266, 16289
1209 ..... 15677, 26984
1216 ..... 7830, 15226
1220 27467
1780 411
3400—3499 (Ch. XXXIV) 17909

TITLE 8—ALIENS AND NATIONALITY

Chapter I—Department of Homeland Security (Immigration and Naturalization) (Parts 1—499)

1.1 (aa) added; interim 26935
100.1 Revised; interim 26936
100.2 Removed; interim 26936
100.3 Revised; interim 26936
100.4 (c)(2) amended; interim 2833
Introductory text, (a), (b), (c) heading, introductory text, (1), (4), (e) and (f) removed; (c)(2), (3) and (d) redesignated as new (a), (b) and (c); interim 26936
100.5 Amended; interim 26936
100.6 Removed; interim 26936
100.7 Amended; interim 26936
103.2 (a)(1) amended; (a)(6) revised; interim 26936
103.7 (c)(1) correctly amended 2824
204.1 (e) revised; interim 26936
204.3 (g) revised; interim 26936
204.4 (c) and (i) amended; interim 26936
204.5 (b) amended; interim 26936
204.6 (b) removed; interim 26937
204.8 Removed; interim 26937
204.9 (a)(3) revised; (c)(2) amended; interim 26937
204.10 (c)(2) removed; interim 26937
204.11 (b) revised; interim 26937
204.13 (c) amended; interim 26937
207.1 (a) amended; interim 26937
208.4 (b) revised; interim 26937
208.5 (b)(1)(ii) amended; interim 26937
208.11 Revised 15369
211.1 (b)(3) revised; interim 26937
211.2 (b) revised; interim 26937
212 Authority citation revised 2833
212.1 (e)(1) introductory text revised; (q) added; interim 2833
(e)(1) introductory text and (q)(1) introductory text amended; interim 25388
212.2 (d), (f) and (g)(2) revised; (e) amended; (g)(3) removed; interim 26937
212.3 (a) and (f) introductory text revised; (d) amended; interim 26938
212.7 (a)(1) revised; (b)(2) removed; interim 26938
212.15 (j)(1) introductory text, (2)(i), (ii) and (3)(i) amended; interim 26938
214 Authority citation revised 2835
214.1 (c)(3)(viii) added; interim 2835
214.2 (h)(6)(i)(C) heading, (11)(i)(A) and (iii)(A)(2) correctly amended 2837
(f)(10)(ii)(D) correctly amended; interim 26515
(a)(6)(ii), (g)(6)(iii), (l)(2), (5)(ii)(F) and (7)(i)(C) revised; (e)(8)(iv)(B), (C), (v), (k)(1), (7), (l)(5)(ii)(C), (7)(i) introductory text, (8)(ii), (m)(11)(ii)(A), (B), (o)(2)(i), (iv)(A) through (D), (p)(2)(i), (iv)(A), (B), (H), (q)(5)(i) and (iv) amended; (h)(3)(i)(D) removed; interim 26938
215 Authority citation revised 2836
215.1 (e), (g) and (j) revised; interim 2836
(e), (g)(9) and (j) amended; interim 25388

CHANGES JANUARY 2, 2009 THROUGH JUNE 30, 2009

TITLE 8 Chapter I—Con.

216.4 (a)(3) table ; interim 26939
216.5 (c) removed; interim 26939
216.6 (a)(2) removed; interim 26939
233 Authority citation revised 2836
233.6 Added; interim 2836
235 Policy statement 25618
235.1 (f)(1)(ii) corrected 2837
235.5 (a) revised; interim 2836
(a) amended; interim 25388
236.14 (a) amended; interim 26939
240.63 (c) amended; interim 26939
244.7 (a) amended; interim 26940
245.2 (b) and (c) amended; interim 26940
245.7 (a) amended; interim 26940
245.8 (a) amended; interim 26940
245.12 (a)(1) amended; interim 26940
245.24 (d)(9) and (10) corrected; interim 395
248.3 (d) amended; interim 26940
264.2 (a) amended; interim 26940
264.5 (e)(2)(i) amended; interim 26940
274a.2 (b)(1)(vi)(B)(*1*) and (*2*) corrected 2838
Regulation at 73 FR 76511 eff. date delayed to 4–3–09 5899
(b)(1)(v)(A)(*6*) and (*7*) added 7995
(b)(1)(v)(A)(*1*) through (*5*) correctly revised; (b)(1)(v)(A)(*6*) correctly added and amended 10455
274a.12 (d) redesignated as (e); new (d) added 7995
(b)(6)(v) correctly amended; (c)(3)(ii) and (iii) correctly added; interim 26515
274a.13 (a)(1), (2) and (d) amended; interim 26940
301.1 (a)(1) amended; interim 26940
316.3 Removed; interim 26940
320.3 (a) amended; interim 26940
322.3 (a) amended; interim 26940
324.2 (b) amended; interim 26941
324.3 (b)(1) and (2) amended; interim 26941
324.4 Amended; interim 26941
324.5 Amended; interim 26941
327.2 (a) amended; interim 26941
328.3 Removed; interim 26941
329.3 Removed; interim 26941
329.5 (c) removed; interim 26941
330.2 (a) amended; interim 26941
334.1 Amended; interim 26941
334.11 (a) amended; interim 26941
392.3 (b)(1) amended; interim 26941

Chapter V—Executive Office for Immigration Review, Department of Justice (Parts 1000—1499)

1003.103 (a)(1) correctly revised 201
1274a.1 Revised; interim 2340
1274a.2 Removed; interim 2340
1274a.3 Removed; interim 2340
1274a.4 Removed; interim 2340
1274a.5 Removed; interim 2340
1274a.6 Removed; interim 2340
1274a.7 Removed; interim 2340
1274a.8 Removed; interim 2340
1274a.9 (a) through (d) removed; (e) amended; (f) revised; interim 2340
1274a.12—1274a.14 (Subpart B) Removed; interim 2340

Proposed Rules:

5 ..... 2903, 2904, 2906

TITLE 9—ANIMALS AND ANIMAL PRODUCTS

Chapter I—Animal and Plant Health Inspection Service, Department of Agriculture (Parts 1—199)

53.1 Amended 18287
71 Technical correction 17371
71.1 Amended 14709
71.3 Regulation at 73 FR 52184 eff. date delayed indefinitely 1
(c)(6) added 14709
71.6 (a) amended 14709
71.19 (d) introductory text amended 14709
71.20 (a)(3), (4), (8) and (12) amended; (a)(17) through (20) redesignated as (a)(18) through (21); new (a)(17) added; (a)(5), (6), (7), (11) and new (18) revised; OMB number 14709
77.7 (b) revised; interim 12058
77.9 (a) and (b) revised; interim 12058
82.1 Amended 18287
83 Regulation at 73 FR 52184 eff. date delayed indefinitely 1

CHANGES JANUARY 2, 2009 THROUGH JUNE 30, 2009

93.427 (b)(2) revised 5
(b)(2) introductory text revised; eff. date delayed indefinitely 5
(b)(2) introductory text corrected; eff. date delayed indefinitely 22091
93.900 Regulation at 73 FR 52186 eff. date delayed indefinitely 1
93.901—93.906 Regulation at 73 FR 52186 eff. date delayed indefinitely 1
93.910 Regulation at 73 FR 52186 eff. date delayed indefinitely 1
93.911 Regulation at 73 FR 52186 eff. date delayed indefinitely 1
93.912 Regulation at 73 FR 52186 eff. date delayed indefinitely 1
93.913 Regulation at 73 FR 52186 eff. date delayed indefinitely 1
93.914 Regulation at 73 FR 52186 eff. date delayed indefinitely 1
93.915 Regulation at 73 FR 52186 eff. date delayed indefinitely 1
93.916 Regulation at 73 FR 52186 eff. date delayed indefinitely 1
94 Heading revised 18287
94.0 Amended 18287
94.6 (c)(1) introductory text, (v), (viii), (ix) introductory text and (C) revised; (c)(1)(ix)(D) added; OMB number 18287
94.8 Introductory text and (a)(4) introductory text footnotes 8 and 9 redesignated as footnotes 7 and 8 18288
94.9 (a), (c)(3) and (e)(2) introductory text footnotes 10, 11 and 12 redesignated as footnotes 9, 10 and 11 18288
94.12 (b)(1)(iii)(B) footnote 13 and (3) footnote 14 redesignated as (b)(1)(iii)(B) footnote 12 and (3) footnote 13 18288
94.16 (b)(2) footnote 15 redesignated as (b)(2) footnote 14 18288
94.17 (e) footnote 16 and (p)(1)(i) footnote 17 redesignated as (e) footnote 15 and (p)(1)(i) footnote 16; new footnote 16 revised 18288
94.18 (c)(2) and (d)(1) footnotes 18 and 19 redesignated as footnotes 17 and 18 18288
94.24 (a)(5) and (b)(6) footnotes 20 and 21 redesignated as footnotes 19 and 20 18288
121 Regulation at 73 FR 61331 compliance date delayed to 7–13–09 16753
121.3 Regulation at 73 FR 61331 compliance date delayed to 7–13–09 16753
121.4 Regulation at 73 FR 61331 compliance date delayed to 7–13–09 16753
121.5 Regulation at 73 FR 61331 compliance date delayed to 7–13–09 16753
121.6 Regulation at 73 FR 61331 compliance date delayed to 7–13–09 16753
121.9 Regulation at 73 FR 61332 compliance date delayed to 7–13–09 16753
130.1 Amended 14001
130.2 Heading, (a) table and (b) table revised; (d) removed 14001
130.3 (a)(1) table revised 14002
(a)(1) table corrected 18115
130.4 Table revised 14002
130.6 (a) table revised 14003
130.7 (a) table revised 14003
130.8 (a) table revised 14004
130.10 (a) table and (b) table revised 14004
130.11 (a) table revised 14004
130.20 (a) table and (b)(1) table revised 14005
130.30 (a) table and (b) table revised 14006
145.1 Amended 14714
145.2 (a) amended 14714
145.14 (b)(5) added; (d) revised 14714
Heading correctly revised 18116
145.15 Revised 14715
145.23 (h)(2)(i) and (ii) amended 14715
145.33 (l)(2)(i) and (ii) amended 14715
145.43 (g)(2)(i) and (ii) amended 14715
145.52 (c) revised 14715
145.63 (b) added 14715

CHANGES JANUARY 2, 2009 THROUGH JUNE 30, 2009

TITLE 9 Chapter I—Con.

146.1 Amended 14715
146.2 (a) amended 14716
146.3 (a) revised; (c) amended 14716
146.6 Revised 14716
146.9 (a) amended 14716
146.11 (a) revised; (b) and (c) redesignated as (d) and (e); new (b) and (c) added 14716
146.13 (b) revised 14716
146.43 (a)(1) amended 14717
146.51—146.53 (Subpart E) Added 14717
147.9 (a)(4)(i)(F) revised; Figure 1 removed; Figures 2 and 3 redesignated as Figures 1 and 2 14718
147.12 Amended 14718
147.14 Amended 14718
147.15 Amended 14718
147.16 Amended 14718
147.30 Amended 14718
147.31 Added 14718
147.43 (d)(4) revised; (d)(6) amended 14718
147.45 Amended 14718
147.46 (a)(9) added 14718
147.51—147.52 (Subpart F) Added 14718
166.1 Amended; interim 15218
166.2 (a) amended; interim 15218

Chapter III—Food Safety and Inspection Service, Department of Agriculture (Parts 300—599)

309.3 (e) revised 11466
317.5 Regulation at 73 FR 50703 confirmed 11839
317.8 Regulation at 73 FR 50703 confirmed 11839
381.129 Regulation at 73 FR 50703 confirmed 11839
381.133 Regulation at 73 FR 50703 confirmed 11839
392 Added 16107

Proposed Rules:

55 14495
71 1634
77 1634
78 1634
79 1634
80 1634
81 14495
94 ....14093, 17115
201 22841

TITLE 10—ENERGY

Chapter I—Nuclear Regulatory Commission (Parts 0—199)

1—199 (Ch. I) Policy statement 5797
30.34 (l) correctly added 7785
50.8 (b) revised 28145
50.34 (c), (d) and (e) revised; (i) added; footnote 9 removed 13969
(a)(13) and (b)(12) added 28146
50.54 (p)(1) revised; (hh) added 13969
50.120 Undesignated center heading added 28146
50.150 Added 28146
52 Authority citation corrected 6989
52.47 (a)(28) added 28147
52.59 (a) revised 28147
52.79 (a)(36)(iii) and (iv) redesignated as (a)(36)(iv) and (v) and revised; new (a)(36)(iii) added 13970
(a)(47) added 28147
52.80 (d) added 13970
52.137 (a)(26) added 28147
52.157 (f)(32) added 28147
63.2 Amended 10828
63.102 (o) added 10828
63.114 Revised 10828
63.302 Amended 10829
63.303 Revised 10829
63.305 (c) revised 10829
63.311 Revised 10829
63.321 Revised 10829
63.341 Removed 10829
63.342 Revised 10829
72.212 (b)(5)(ii) through (v) revised 13970
72.214 Regulation at 73 FR 63624 confirmed 1143
Regulation at 73 FR 70590 confirmed 5983
Amended 26287, 27426
73.8 (b) revised; (c) added 13970
73.54 Added 13970
73.55 Revised 13971
73.56 Revised 13979
73.58 Added 13987
73 Appendix B amended 13987
Appendix C amended 13991
75.41 Undesignated center heading correctly removed 7549
150.8 (c)(2) correctly redesignated as (c)(4) 1872

CHANGES JANUARY 2, 2009 THROUGH JUNE 30, 2009

170.11 (a)(1) introductory text, (ii), (iii) introductory text, (A), (B), (C) and (b) revised 27659
170.20 Revised 27660
170.21 Table amended 27660
170.31 Table revised 27660
171.15 (b)(1), (2) introductory text, (c)(1), (2) introductory text, (d)(1) introductory text, (2), (3) and (e) revised 27665
171.16 (b) introductory text, (c), (d) and (e) introductory text revised 27666

Chapter II—Department of Energy (Parts 200—699)

430.2 Amended 12064, 13334
430.3 Added 12066
430.4 Added 12068
430.22 Removed 12068
430.23 (aa) and (bb) revised 13334
430.21—430.27 (Subpart B) Appendix Z amended 12068
Appendices Y and Z amended 13334
430.32 (f) introductory text, (1) (2) and (v) introductory text redesignated as (f)(1) introductory text, (i), (ii) and (v)(1); new (f)(2), (g)(4), (n)(3), (v)(2), (w) and (x) added; (m)(1) introductory text heading, (s)(1)(iii)(B) and (3)(ii) revised 12068
(j) revised 16094
430.33 Amended; existing text designated as (a); (b) added 12070
430.35 Added 12070
430.61 (a)(3) and (4) revised; (a)(5) and (6) added 12070
430.62 (a)(4)(xviii) through (xxiv) added 13335
431.2 Amended 12071
431.12 Amended 12071
431.25 (c) redesignated as (g); new (c) through (f) added 12071
431.62 Amended 1139
431.63 Revised 1139
431.66 (a)(3) and (d) added 1140
431.92 Amended 12073
431.97 (a) text and (b) introductory text revised; (b) table amended 12073
431.282 Revised 12074
431.286 Revised 12074
431.301—431.306 (Subpart R) Added 12074
431.321—431.326 (Subpart S) Added 12075
436 Authority citation revised 10835
436.40—436.43 (Subpart C) Added 10835
440.3 Amended 12539
440.10 (b) introductory text amended; (b)(1) Table 1 and (c) revised 12539
440.18 (a) introductory text and (c) introductory text revised 12540
440.22 (a) revised 12540
440.23 (e) revised 12540

Chapter III—Department of Energy (Parts 700—999)

820.20 (c) and (d) revised; (e) and (f) added 11843
835.2 (b) corrected 18116
835 Appendix D corrected 18116

Proposed Rules:

37 ..... 17794, 20235
50 ..... 4346, 4911, 16802, 18303, 23254, 26303, 27724
52 ..... 23254, 27724
70 26814
72 ..... 9178, 26310, 27469
73 17115
100 10676
104 10676
110 ..... 10676, 29614
170 ..... 7382, 9130
171 ..... 9130, 12735
430 ..... 1643, 3450, 16920, 26816
431 ..... 411, 1992, 12000, 26020, 26596
440 ..... 23804, 27945
600 20427

TITLE 11—FEDERAL ELECTIONS

Chapter I—Federal Election Commission (Parts 1—9099)

100.5 (e)(6) and (7) added 7302
100 Technical correction 9565
104 Technical correction 9565
104.22 Added 7302
110 Authority citation revised 7304
Technical correction 9565

CHANGES JANUARY 2, 2009 THROUGH JUNE 30, 2009

TITLE 11 Chapter I—Con.

110.17 (e) revised; (f) added 7304

TITLE 12—BANKS AND BANKING

Chapter I—Comptroller of the Currency, Department of the Treasury (Parts 1—199)

3 Appendix A amended 13337
Appendix A amended; interim 31165
24 Appendix 1 revised.....15659
41.82 (a), (b), (c)(2)(i)(A), (d)(1) and (3) added 22642
41 Appendices C and J amended 22642

Chapter II—Federal Reserve System (Parts 200—299)

202 Appendix A corrected; CFR correction.....17899
204.2 (v), (y), (z), (aa), (bb) and (cc) added 25628
(d)(2), (k) and (l) revised; (w) and (x) added 25636
204.3 Heading, (a) through (d), (f) and (g) revised; (h) and (i) removed.....25637
204.4 Added 25637
204.5 Redesignated as 204.9; new 204.5 added 25638
204.6 Redesignated as 204.7; new 204.6 added 25639
204.7 Removed; new 204.7 redesignated from 204.6.....25639
204.9 Removed; new 204.9 redesignated from 204.5.....25638
204.10 Revised 25629
208 Appendices A and B amended 6224
Appendix A amended; interim 31165
209.2 (c)(1) revised.....25639
222.82 (a), (b), (c)(2)(i)(A), (d)(1) introductory text and (3) amended 22642
222.90 (a) amended 22642
222 Appendices C and J amended 22642
223.42 (n) revised 6226
(o) revised 6227
223.56 Revised.....6228
225 Appendices A and D amended 6224
Appendix A amended 12078, 26084
Appendices A and C amended; interim 26081
Appendix A amended; interim 31166
226.1 Revised; eff. 7–1–10 5397
226.2 Revised; eff. 7–1–10 5398
Regulation at 73 FR 44599 eff. date changed to 7–30–09; (a)(6) revised.....23300
226.3 Revised; eff. 7–1–10 5399
226.4 Revised; eff. 7–1–10 5399
226.5 Revised; eff. 7–1–10 5401
226.5a Revised; eff. 7–1–10 5402
226.6 Revised; eff. 7–1–10 5406
226.7 (a) and (b) revised; (c) through (k) and footnotes 14 and 15 removed; eff. 7–1–10 5409
226.8 Revised; eff. 7–1–10 5411
226.9 Revised; eff. 7–1–10 5412
226.10 Revised; eff. 7–1–10.....5415
226.11 Revised; eff. 7–1–10.....5416
226.12 Revised; eff. 7–1–10.....5416
226.13 Revised; eff. 7–1–10.....5417
226.14 Revised; eff. 7–1–10.....5418
226.16 Revised; eff. 7–1–10.....5419
226.17 Regulation at 73 FR 44600 eff. date changed to 7–30–09 23300
(f) revised 23301
226.19 Regulation at 73 FR 44600 eff. date changed to 7–30–09 23300
(a) revised.....23301
226.30 Revised; eff. 7–1–10.....5421
226 Appendices E and F revised; eff. 7–1–10 5421
Appendix G amended; eff. 7–1–10.....5422
Appendix H amended; Appendices M1, M2 and M3 added; eff. 7–1–10 5441
Supplement I amended; eff. 7–1–10.....5450
Regulation at 73 FR 44604 eff. date changed to 7–30–09 23300
Supplement I amended .....23301—23305
227 Authority citation added 5559
227.1—227.2 (Subpart A) Authority citation removed.....5559
Heading revised; eff. 7–1–10 5559
227.1 Removed; new 227.1 redesignated from 227.11 and revised; eff. 7–1–10 5559
227.11—227.16 (Subpart B) Authority citation removed.....5559

CHANGES JANUARY 2, 2009 THROUGH JUNE 30, 2009

227.11 Redesignated as 227.1, transferred to Subpart A and revised; new 227.11 added; eff. 7–1–10.....5559
227.11—227.16 (Subpart B) Staff guidelines amended; eff. 7–1–10.....5567
227.21—227.26 (Subpart C) Added; eff. 7–1–10.....5559
227 Supplement I added; eff. 7–1–10.....5561
229 Appendix A amended.....4910, 7786, 21246, 26516
230.1 (a) revised.....5593
230.11 Heading, (a), (b)(2)(x) and (xi) revised; (b)(2)(xii) and (c) added.....5593
230 Appendix B amended.....5593
Supplement I amended.....5594
Appendix B corrected.....17768

Chapter III—Federal Deposit Insurance Corporation (Parts 300—399)

325 Appendix A amended; interim.....31166
327.3 (a)(1) revised.....9550
327.6 (b)(1) revised.....9551
327.8 (g), (h), (i), (l) and (m) revised; (o) through (s) added.....9551
327.9 Revised.....9552
327.10 Revised.....9556
327.1—327.10 (Subpart A) Appendix A revised.....9557
Appendix B revised.....9559
Appendix C revised.....9560
327.11 Added.....25644
327.15 Added; interim.....9341
334.82 (a), (b), (c)(2)(i)(A), (d)(1) and (3) amended.....22643
334 Appendices C and J amended.....22643
337 Revised.....26520
337.6 (b)(2)(ii)(B) revised; (b)(4) removed; (e) added.....26520
Regulation at 74 FR 26520 withdrawn.....27683
(b)(2)(ii)(B) revised; (b)(4) removed; (e) added.....27683
360.8 Revised.....5806
370.2 (e)(1)(iii) and (m) added; (e)(3) and (5) amended; interim.....9524
(f) and (m) introductory text revised; (n) added; interim.....12082
Regulation at 74 FR 12082 confirmed.....26525
Regulation at 74 FR 9524 confirmed.....26945
370.3 (b)(1), (d), (h) heading and (2) revised; (h)(1)(v) added; (h)(3) and (4) amended; interim.....9524
(c) introductory text, (d), (e)(3), (h)(1)(i), (v), (2) through (5) and (i) revised; (h)(1)(vi), (vii), (6) and (j) added; interim.....12083
Regulation at 74 FR 12083 confirmed.....26525
Regulation at 74 FR 9524 confirmed.....26945
370.5 (h)(2) amended; (j) added; interim.....9525
(b)(1), (f) and (h)(2) through (5) revised; interim.....12084
Regulation at 74 FR 12084 confirmed.....26525
Regulation at 74 FR 9525 confirmed.....26945
370.6 (d)(1) and (5) revised; (d)(3) amended; interim.....9525
(c)(2), (d)(1) introductory text, (2) and (4) revised; (d)(3) amended; (g)(4) and (h) added; interim.....12085
Regulation at 74 FR 12085 confirmed.....26525
Regulation at 74 FR 9524 confirmed.....26945
370.8 Revised; interim.....12085
Regulation at 74 FR 12085 confirmed.....26525
370.9 Revised; interim.....12085
Regulation at 74 FR 12085 confirmed.....26525
370.12 (b)(2) amended; interim.....9525
(b)(2) revised; interim.....12085
Regulation at 74 FR 12085 confirmed.....26525
Regulation at 74 FR 9524 confirmed; (b)(2) revised.....26945

Chapter V—Office of Thrift Supervision, Department of the Treasury (Parts 500—599)

535 Revised; eff. 7–1–10.....5567
571.82 (a), (b), (c)(2)(i)(A), (d)(1) and (3) amended.....22643
571 Appendices C and J amended.....22643

CHANGES JANUARY 2, 2009 THROUGH JUNE 30, 2009

TITLE 12 Chapter V—Con.

576.1 Amended; interim 31167
585.100 (b)(2) introductory text revised 14458

Chapter VI—Farm Credit Administration (Parts 600—699)

619 Authority citation revised.....28599
619.9270 (e) amended (eff. date pending) 28599
620 Authority citation revised.....28599
620.3 (b)(3) revised (eff. date pending) 28599
620.5 (a)(4), (10) introductory text, (g)(3)(i)(A), (h)(1)and (i)(1) introductory text revised; (a)(10)(iii), (iv), (e)(2), (f) heading, introductory text, (1)(iii) heading, (g) heading, introductory text, (1)(iv), (2)(ii), (vi), (j)(3)(ii), (l)(2) and (m)(1) amended; (a)(10)(v), (e)(4) and (f)(2) removed; (f)(3) and (4) redesignated as new (f)(2) and (3) (eff. date pending) 28599
620.10 (a) revised (eff. date pending).....28600
620.11 (b)(4) through (7) removed; (b)(8) redesignated as new (b)(4); (e) amended (eff. date pending) 28600
620.21 Heading and (f) revised (eff. date pending) 28600
621.2 (d) revised (eff. date pending).....28600
621.5 (a) revised (eff. date pending).....28600
621.12 (c) revised (eff. date pending).....28600
622.61 Revised.....2341

Chapter VII—National Credit Union Administration (Parts 700—799)

701.6 (a) amended.....29936
701.21 (f)(3) added; interim 29934
701.36 (d) introductory text amended 13083
706 Revised; eff. 7–1–10.....5575
717.82 (a), (b), (c)(2)(i)(A), (d)(1) and (3) amended.....22644
717.91 Heading revised 22644
717 Appendices C and J amended 22644
740.1 (b) revised; (c) added 9348
740.4 (c) revised 9349
742.4 (a)(3) amended 13083
747.1001 (Subpart K) Revised 9351

Chapter IX—Federal Housing Finance Board (Parts 900—999)

910 Removed 18624

Chapter XII—Federal Housing Finance Agency (Parts 1200—1299)

1202 Added.....2342
1202.3 (c) revised 18624
1229—1231 (Subchapter B) Heading revised 5102
1229 Added; interim.....5604
Technical correction 13083
1231 Heading revised 5102
1231.5 (f) revised 5102
1250 (Subchapter C) Added 2350
1250 Correctly added 7304
1252 (Subchapter C) Added; interim.....5618

Chapter XIV—Farm Credit System Insurance Corporation (Parts 1400—1499)

1410.2 (b) revised; (d) heading, introductory text and (e) amended 17373
Regulation at 74 FR 17373 confirmed.....28156
1410.3 Revised 17373
Regulation at 74 FR 17373 confirmed.....28156
1410.4 (a) removed; (b) and (c) redesignated as new (a) and (b); new (a) amended 17374
Regulation at 74 FR 17374 confirmed.....28156
1410.6 (a) introductory text amended; (a)(1) and (2) removed.....17374
Regulation at 74 FR 17374 confirmed.....28156

Chapter XVII—Office of Federal Housing Enterprise Oversight, Department of Housing and Urban Development (Parts 1700—1799)

1703.1—1703.2 (Subpart A) Removed.....18624

CHANGES JANUARY 2, 2009 THROUGH JUNE 30, 2009

1703.6—1703.9 (Subpart B) Removed 18624
1703.11—1703.18 (Subpart C) Removed 18624
1703.21—1703.25 (Subpart D) Removed 18624
1773 Removed 2350

Chapter XVIII—Community Development Financial Institutions Fund, Department of the Treasury (Part 1800—1899)

1806 Revised; interim 5791

Proposed Rules:

4 ....10136, 18659
21 10130
25 31209
34 27386
204 5628
205 5212
208 27386
226 ....12464, 20784
227 20804
228 31209
337 5904
345 31209
365 27386
370 31217
510 10145
535 20804
563 ....10139, 27386
563e 31209
610 27386
611 ....17612, 23961
613 ....17612, 23961
615 ....17612, 23961
617 29143
619 ....17612, 23961
620 ....17612, 23961
701 9573
704 6004
706 20804
707 13129
741 13139
748 13139
749 13139
761 27386
913 22842
925 22848
1204 22842
1212 27470
1220 26989
1231 30975
1233 28636
1263 22848
1282 20236
1702 22842
1731 28636
1770 26989

TITLE 13—BUSINESS CREDIT AND ASSISTANCE

Chapter I—Small Business Administration (Parts 1—199)

120 Authority citation revised 27247, 29591
Interest rate 27426
120.398 Undesignated center heading and section added; interim 27247
120.882 (e) and (f) added; interim 29591
120.884 (a) revised; (b), (c) and (d) redesignated as (c), (d) and (e); new (b) added 29591
121.301 (a) introductory text and (b) revised; interim 20580

Proposed Rules:

120 1992
121 1153
125 1153
127 1153
134 1153
313 20647
315 20647

TITLE 14—AERONAUTICS AND SPACE

Chapter I—Federal Aviation Administration, Department of Transportation (Parts 1—199)

11.63 (a), (b) and (c) revised 202
23 Special FAA conditions 17374, 17382, 25388, 26778
25 Special FAA conditions 1145, 15831, 15833, 15838, 23612, 26946, 26948
25.795 (e) introductory text correctly amended 22819
25.812 (h) introductory text amended 25645
25.813 (b)(5) amended 25645
25 SFAR No. 109 added 21541
Appendix F amended 25645
33 Special FAA conditions 18624

CHANGES JANUARY 2, 2009 THROUGH JUNE 30, 2009

TITLE 14 Chapter I—Con.

Special FAA conditions corrected 29592
34.21 (d)(1)(vi) added 19127
34.64 Revised 19127
34.71 Revised 19128
34.82 Revised 19128
Correctly amended 26779
34.89 Revised 19128
36 Policy statement 27076
39.13 ....4116, 4118, 4121, 4122, 4125, 4128, 4130, 4132, 7306, 7308, 7309, 7312, 7551, 7554, 7556, 7642, 7644, 7788, 7790, 7793, 7795, 7797, 7799, 7803, 7805, 7809, 7811, 7996, 8149, 8151, 8154, 8157, 8160, 8165, 8714, 8717, 8718, 8720, 8723, 8725, 8727, 8729, 8733, 8737, 8738, 8846, 8852, 8854, 8858, 8862, 9567, 10167, 10169, 10457, 10465, 10471, 11002, 11004, 11006, 11008, 11010, 11012, 11014, 11016, 12087, 12226, 12230, 12235, 12237, 12240, 12242, 12244, 12246, 12249, 12251, 12254, 13085, 13088, 13090, 13093, 13095, 13097, 13338, 14459, 14461, 14462, 14464, 14467, 14473, 14720, 15370, 15372, 15841, 16110, 16113, 16115, 16117, 16119, 16122, 16755, 16756, 17076, 17386, 17388, 17595, 17795, 17797, 17799, 18117, 18120, 18122, 18978, 18980, 18982, 19874, 19877, 20581, 21248, 21251, 21253, 21255, 21546, 22092, 22423, 22425, 22428, 22431, 22434, 22436, 22648, 23306, 23616, 23618, 23621, 23624, 23627, 23940, 25391, 25395, 25398, 25400, 25403, 25405, 26289, 26292, 27685, 27688, 27690, 27692, 27694, 27697, 27701, 27703, 27706, 27907, 27910, 27912, 27914, 27916, 27918, 28440, 29114, 29117, 29120, 29122, 29124, 29127, 29937, 30914, 30916, 30918, 30921, 30923, 31168, 31170
Corrected 20867, 23109, 23110, 30211
61.14 Removed 22652
61.19 Regulation at 73 FR 10668 confirmed 22819
61 SFAR No. 73 amended 25650
63.12b Removed 22652
63.15 Regulation at 73 FR 10668 confirmed 22819
65.15 Regulation at 73 FR 10668 confirmed 22819
65.23 Removed 22652
65.46 Removed 22652
65.46a Removed 22652
65.46b Removed 22652
71.1...769, 1873, 1875, 2351, 7557—7562, 7645, 7646, 8167—8172, 8740, 8741, 8742, 10677, 14007, 14008, 14930, 15666, 15842, 17389—17392, 17900, 17902, 18289, 20410, 20870, 22094, 22820, 22821, 25146, 27077, 27078, 27079, 29940, 31172—31176
Corrected 29938
Regulation at 73 FR 60623 confirmed 11466
Regulation at 73 FR 75939 confirmed and corrected 17900
Regulation at 73 FR 62878 confirmed and corrected 17900
Regulation at 73 FR 75938 confirmed 20867
Regulation at 73 FR 62879 confirmed 20868
Regulation at 73 FR 75940 confirmed 20868
Regulation at 73 FR 75942 confirmed 20869
73.63 Amended 10172
73.64 Amended 20201
91 Technical correction 24695
91.147 (d) revised 22652
91.175 (f)(3) revised 20205
91.1047 (c)(3) revised 22653
95 ....396, 8173, 16759, 18124, 26779
97 ...203, 3966, 8001, 8181, 8744, 10472, 11468, 14476, 17081, 19131, 22671, 25407, 28157, 29594
97.21—97.37 ....206, 3964, 8000, 8178, 8746, 10474, 11279, 14475, 17078, 19129, 22669, 25410, 28159, 29593
120 Added 22653
121.429 Removed 22668
121.455 Removed 22668
121.457 Removed 22668
121.458 Removed 22668
121.459 Removed 22668
121 SFAR No. 106 amended 2354
Appendices I and J removed 22668
135 Technical correction 24695
135.1 (a)(5) revised 22668
135.161 (a)(1) and (3) revised 20205
135.249 Removed 22668
135.251 Removed 22668
135.253 Removed 22668
135.255 Removed 22668
135.353 Removed 22668
137.43 (c) amended 13099
187 Order 6989

CHANGES JANUARY 2, 2009 THROUGH JUNE 30, 2009

Chapter II—Office of the Secretary, Department of Transportation (Aviation Proceedings) (Parts 200—399)

382.7 (c) and (d) corrected 11471
382.17 Corrected 11471
382.27 (a) corrected 11471
382.43 Heading corrected.....11471
382.51 (c) corrected.....11471
382.53 Heading corrected.....11471
382.55 (c) corrected.....11471
382.71 (b) corrected 11471
382.99 (c) corrected.....11471
382.117 (e) and (f) corrected.....11471
382.143 (a)(2), (b) and (4) corrected 11472
382.151 (a) corrected.....11472
382 Appendix B corrected.....11472

Proposed Rules:

21 28449
23.....17438, 26818
25.....4353, 6557, 15888, 15890, 19023, 20427
27 28449
39 .....664, 1153, 1155, 1158, 1159, 1164, 1646, 1649, 2425, 3462, 3978, 6835, 7002, 7004, 7006, 7194, 7196, 7198, 7200, 7202, 7384, 7563, 7565, 7568, 7570, 7573, 7831, 7833, 7834, 7836, 8034, 8036, 8039, 8043, 8045, 8885, 9050, 9774, 9776, 9971, 10195, 10197, 10199, 10202, 11043, 11505, 12094, 12096, 12098, 12100, 12737, 13144, 13147, 13148, 14097, 14750, 14751, 15399, 15401, 15681, 15683, 15894, 15896, 16152, 16154, 16803, 16807, 16809, 16811, 18477, 18662, 19025, 19027, 19460, 19462, 19464, 19902, 19904, 19905, 19908, 20431, 20659, 20661, 21274, 21278, 21281, 21284, 21285, 21561, 21772, 22123, 22125, 22127, 22712, 23129, 23131, 23664, 23668, 23671, 25682, 25684, 26312, 26315, 26317, 26322, 26994, 27254, 27257, 27260, 27474, 27476, 27725, 27946, 29144, 29148, 29630, 29632, 30017, 30018, 30020, 30245, 30247, 30981
65.....1280, 10689, 17910
71.....1651, 1652, 2427, 2909, 3465, 3466, 3468, 7010, 7011, 7012, 7204, 8218, 8219, 9053, 9973, 9974, 10690, 10691, 15403, 16812, 17439, 17440, 17441, 17443, 17911, 17912, 18166, 18167, 18168, 19029, 19030, 19910, 20443, 23370, 23371, 25459, 25460, 30022—30025
73.....7018
93.....22714, 22717
119 .....1280, 10689, 17910
121 .....1280, 3469, 10689, 17910
135.....1280, 10689, 17910, 20263
142 .....1280, 10689, 17910
145.....21287
193 .....11698, 19148
234 6249
259 6249
399 6249

TITLE 15—COMMERCE AND FOREIGN TRADE

Subtitle B—Regulations Relating to Commerce and Foreign Trade (Parts 30—1499)

Chapter III—International Trade Administration, Department of Commerce (Parts 300—399)

301 Authority citation revised.....30463
301.1 (c)(2) and (d) amended 30463
301.2 (b), (c), (j), (k) and (o) amended 30463
301.3 (b) and (c) amended 30463
301.4 Heading and (a) introductory text amended.....30463
301.5 (d)(1)(ii) amended 30463
301.7 (b) amended 30463
301.8 Heading, (a)(3), (b), (c) and (d) amended; (a)(4) revised.....30463
301.9 (a) introductory text, (b) and (c) amended 30463
301.10 (a) amended 30463

Chapter VII—Bureau of Industry and Security, Department of Commerce (Parts 700—799)

730 Supplement No. 1 amended 23944
734.4 (a)(5) redesignated as (a)(6); new (a)(5) added.....23945
738 Supplement No. 1 amended 23945
740.2 (a)(11) added 23945
740.16 (a)(2), (3)(i), (ii) and (b) revised 23945
742.4 (a) amended.....23946
742.6 (a), (b)(1) and (2) revised.....23946
742.8 (a)(1), (4) and (c) revised; (a)(2) removed; interim 2357

CHANGES JANUARY 2, 2009 THROUGH JUNE 30, 2009

TITLE 15 Chapter VII—Con.

742 Supplement No. 2 amended; interim 2357
743.3 Added 23947
744.1 (a)(1) amended; interim 2357
744.8 Added; interim 2357
744.9 Added 23948
744.22 Revised 771
744 Supplement No. 4 amended 8184, 11474
Supplement No. 2 amended 23948
746.7 Revised; interim 2357
746.8 (b)(1) amended 23948
748 Supplement No. 7 amended 19383
772.1 Amended 23948
774 Supplement No. 1, Category 9 (ECCN 9A018) amended 20871
Supplement No. 1, Category 0 (ECCN 0A919) amended 23948
Supplement No. 1, Category 6 (ECCN 6A003, 6D994) amended 23949

Chapter VIII—Bureau of Economic Analysis, Department of Commerce (Parts 800—899)

801.9 (c)(7) added 15844
806.14 (f)(3)(ii) introductory text, (A), (B), (iv), (v) introductory text and (A) revised 1591
806.15 (i) revised 8004

Chapter IX—National Oceanic and Atmospheric Administration, Department of Commerce (Parts 900—999)

902.1 (b) table amended (OMB numbers) 15374, 25651
922.70 Revised 3260
Regulation at 74 FR 3260 confirmed 12087
922.71 Revised 3260
Regulation at 74 FR 3260 confirmed 12087
922.72 Revised 3260
Regulation at 74 FR 3260 confirmed 12087
922.73 Revised 3260
Regulation at 74 FR 3260 confirmed 12087
922.74 Revised 3260
Regulation at 74 FR 3260 confirmed 12087
922.80—922.84 (Subpart H) Regulation at 73 FR 70529 confirmed 12088
922.110—922.113 (Subpart K) Regulation at 73 FR 70533 confirmed 12088
922.130—922.134 (Subpart M) Regulation at 73 FR 70535 confirmed 12088
950 Appendix A revised 11018

Proposed Rules:

701 19466
736 413
801 16337
922 ....9378, 9574, 18169

TITLE 16—COMMERCIAL PRACTICES

Chapter I—Federal Trade Commission (Parts 0—999)

1.98 Introductory text, (a) through (e), (l) and (m) revised; (n) added 858
3.1 Revised; interim 1819
Revised 20208
3.2 Revised; interim 1820
3.11 Revised; interim 1820
3.11A Removed 20208
3.12 Revised; interim 1820
3.21 Revised; interim 1820
3.22 Revised; interim 1821
3.23 Revised; interim 1822
3.24 Revised; interim 1822
3.25 Revised 20208
3.26 Revised; interim 1823
3.31 Revised; interim 1824
(g) revised 20209
3.31A Added; interim 1826
3.33 Revised; interim 1827
3.34 Revised; interim 1828
3.35 Revised; interim 1828
3.36 Revised; interim 1828
3.37 Revised; interim 1829
3.38 Revised; interim 1829
3.38A Revised; interim 1830
3.39 Revised; interim 1830
3.41 Revised; interim 1830
3.43 Revised; interim 1831
3.44 Revised; interim 1832
3.45 Revised; interim 1832
3.46 Revised; interim 1833
3.51 Revised; interim 1834
3.52 Revised; interim 1834

CHANGES JANUARY 2, 2009 THROUGH JUNE 30, 2009

4.2 Revised; interim 1835
(a) through (d) revised.....20209
4.3 (b) revised; interim 1836
303.7 (c) partially designated as (c)(1); (c)(2) added 13103
641 Added.....22644
681 Authority citation revised.....22644
681.1 Revised.....22645
681.2 Revised.....22645
681.3 Removed.....22646
681 Appendix A amended 22646
698 Appendix C amended.....22646

Chapter II—Consumer Product Safety Commission (Parts 1000—1799)

1500 Authority citation revised 6993, 10480
1500.83 (a)(35) introductory text and (i) revised.....27249
1500.88 Added; interim.....6993
1500.89 Added 10480
1500.90 Added 10480

Proposed Rules:

0—999 (Ch. I).....6129
255 5810
259.....19148
305.....11045
306 9054
317.....18304
318.....17914
320.....10843
321 .....26118, 26130
322 .....26118, 26130
425.....22720
429.....18170
437.....29149
455.....19912
1115 11883
1130 30983
1500.....2428, 2433, 2435, 2439, 7021

CHANGES APRIL 1, 2009 THROUGH JUNE 30, 2009

TITLE 17—COMMODITY AND SECURITIES EXCHANGES

Chapter I—Commodity Futures Trading Commission (Parts 1—199)

38 Appendix B partial suspension lifted; amended 18990
40.2 (a)(3)(v) added 17394
40.3 (a)(7) revised 17394
40.5 (a)(8) revised 17394
40.6 (a)(3)(vi) revised 17394
40.8 (c) and (d) added 17394
40 Appendix D amended 17394
41.23 (a)(7) added 17394
41.24 (a)(6) added 17394
145.9 (b) revised 17395

Chapter II—Securities and Exchange Commission (Parts 200—399)

200.30–14 (m) added 20411
210 Authority citation revised 18614
210.1–02 (w)(1), (3), Computional Notes 1 and 2 following (w) Note, (bb)(1)(i) and (ii) revised 18614
210.2–02T Regulation at 73 FR 38099 effectiveness extended through 6–30–10 30211
210.3–01 (c)(2) and (3) revised 18614
210.3–04 Revised 18614
210.3–05 (a)(1)(i) and (ii) revised; authority citation removed 18614
210.3–10 (i)(3) revised 18615
210.3A–02 (a) and (b)(2) amended 18615
210.4–08 (e)(3) introductory text amended 18615
210.5–02 Amended 18615
210.5–03 Amended 18615
210.5–04 Schedule I amended 18615
210.7–01—210.7–05 Authority citation following undesignated center heading removed 18615
210.7–03 Amended 18615
210.7–04 Amended 18615
210.7–05 Schedule II amended; authority citation removed 18615
210.8–03 (b)(3) and (4) revised 18615
210.8–04 (a) introductory text, (b)(3) and Computational Note amended; (a)(1) revised 18616
210.8–08 (b)(2) and (3) revised 18616
210.9–03 Amended; authority citation removed 18616
210.9–04 Amended 18616
210.9–06 Amended 18616
210.10–01 (b)(3) and (4) revised 18616
210.11–01—210.11–03 Authority citation following undesignated center heading removed 18616
210.11–01 (a)(1) and (2) revised 18616
210.11–02 (b)(3) revised; Instruction 2 amended 18616
211 Staff accounting bulletin 17769
Interpretive release 18617, 27427
229.301 Instructions amended 18617
229.302 (a)(1) and (2) revised 18617
229.305 Instructions amended 18617
229.308T Regulation at 73 FR 38099 effectiveness extended through 6–30–09 30211
229.503 Instructions amended 18617
232.201 (a) introductory text corrected 15667
232.202 (a) introductory text, (2) and (b)(2) corrected 15667
232.301 Revised 17597, 18466
232.405 Preliminary Note 1, (a)(2), (3), (4) and Note corrected 15667
Preliminary Note 1, (a)(2) introductory text, (3) and (4) corrected 21256
239.13 Form S–3 amended 18617
239.15A Form N–1A correctly amended 26782
239.17b Form N–4 correctly amended 26782
239.25 Form S–4 amended 18617
239.33 Form F–3 amended 18618
239.39 Form F–9 correctly amended 15668
239.40 Form F–10 correctly amended 15668
239.90 Form 1–A amended 18618
240.12b–2 Amended 18618
240.14a–101 Instructions amended 18618
249.220f Form 20–F correctly amended 15668
Form 20–F amended 18619
249.240f Form 40–F correctly amended 15668
249.306 Form 6–K correctly amended 15669

CHANGES APRIL 1, 2009 THROUGH JUNE 30, 2009

TITLE 17 Chapter II—Con.

274.11A Form N-1A correctly amended 26782
274.11c Form N-4 correctly amended 26782

Proposed Rules:

1 ....21290, 23962
30 23962
150 23964
200 29024
232 29024
240 29024
242 18042
248 17925
249 29024
274 29024
275 25354
279 25354

TITLE 18—CONSERVATION OF POWER AND WATER RESOURCES

Chapter I—Federal Energy Regulatory Commission, Department of Energy (Parts 1—399)

33.1 (c)(12) revised; (c)(17) added 25413
35.42 Revised 30934
38 Order 15374
40 Technical corrections 18290
Policy statement 25413, 25422
284 Order 18127

Proposed Rules:

1—399 (Ch. I) 23810, 24718
38 16160
40 ....25461, 30027

TITLE 19—CUSTOMS DUTIES

Chapter I—Bureau of Customs and Border Protection, Department of Homeland Security; Department of the Treasury (Parts 1—199)

4.7b (a) amended; interim 25388
10.817 (a)(2) revised; interim 23951
10.822 (a)(2) revised; interim 23951
101.3 (b)(1) amended 23111, 28602
122.15 (b) amended 28602
122.49a (a) amended; interim 25388

Chapter III—International Trade Administration, Department of Commerce (Parts 300—399)

361 Removed 22095

Proposed Rules:

101 23133

TITLE 20—EMPLOYEES' BENEFITS

Chapter III—Social Security Administration (Parts 400—499)

403.120 (c) revised 16327
429.202 (c) revised 16327

Chapter V—Employment and Training Administration, Department of Labor (Parts 600—699)

655 Heading and authority citation revised 25985
655.1 Redesignated as 655.5 and suspended; new 655.1 added 25985
655.5 Redesignated as 655.81 and suspended; redesignated from 655.1 and suspended 25985
655.81 Redesignated from 655.5 and suspended 25985
655.90—655.119 (Subpart B) Redesignated as 655.1290—655.1319 (Subpart N) and suspended 25985
655.90—655.113 (Subpart B) Added 25985
655.100 (b)(1) and (2) introductory text revised; interim 17601
655.200—655.215 (Subpart C) Added 26002
655.1290—655.1319 ((Subpart N) Redesignated from 655.90—655.119 (Subpart B) and suspended 25985

Proposed Rules:

404 21563
416 ....21563, 27727
606 30402
617 27262
618 27262
665 27262
671 27262

CHANGES APRIL 1, 2009 THROUGH JUNE 30, 2009

TITLE 21—FOOD AND DRUGS

Chapter I—Food and Drug Administration, Department of Health and Human Services (Parts 1—1299)

5 Revised 14721
129 Technical correction 30211
129.35 (a)(3)(i) and (4)(iv) revised 25664
129.80 (g)(1) revised 25665
165 Technical correction 30211
165.110 (b)(2), (3) introductory text, (c)(1) and (d) revised 25665
201.66 (c)(5)(ii)(E) revised; eff. 4–29–10 19407
201.322 Removed; eff. 4–29–10 19407
201.326 Added; eff. 4–29–10 19407
(a)(2)(iii)(A), (iv)(A)(*I*) and (v)(A) corrected; eff. 4–29–10 31180
510.600 (c)(1) table and (2) table amended 20582, 21767, 21768, 22822, 26952
520.309 (b)(2) amended 21768
520.905a (e) removed; (d) redesignated as new (e); new (d) added; (a), new (e)(1)(i), (iii), (2)(i), (iii), (3)(i), (ii) and (4)(i) revised 17770
520.1372 Added 27707
520.2475 Added 28875
520.2598 Added 21767
(a) amended 30464
522.480 (a)(2) amended 20582
522.1004 (b) amended 26952
522.1290 Heading, (a), (b) and (d) amended 25146
524.590 (b) amended 26782
524.1044f (b) amended 22822
524.1195 (b) amended 26782
524.2098 (d)(2) amended 19878
526.1696a (c) amended 18990
558.128 (e)(2)(iii) table amended 27920
589.2000 Regulation at 73 FR 22756 confirmed 18626
Technical correction 20583
589.2001 Regulation at 73 FR 22756 confirmed 18626
Technical correction 20583
601.8 Revised 20585

Chapter II—Drug Enforcement Administration, Department of Justice (Parts 1300—1399)

1300 Authority citation revised 15619
1300.04 Added; interim 15619
1301 Authority citation revised 15621
1301.11 Revised; interim 15621
1301.13 (e)(1)(iv) and (3) revised; interim 15622
1301.19 Added; interim 15622
1301.52 (a) revised; interim 15623
1304 Authority citation revised 15623
1304.01 Revised; interim 15623
1304.40 Undesignated center heading and section added; interim 15623
1304.45 Added; interim 15623
1304.50 Added; interim 15623
1304.55 Added; interim 15623
1306 Authority citation revised 15624
1306.09 Added; interim 15624
1308.12 (c)(28) added 23793
1308.15 (e)(1) revised; (e)(2) added 23790

Proposed Rules:

589 16160
601 20663

TITLE 22—FOREIGN RELATIONS

Chapter I—Department of State (Parts 1—199)

62 Regulation at 73 FR 34862 confirmed 15845
62.31 Regulation at 73 FR 34862 confirmed 15845
121.1 (c) note correctly added 18628

Chapter II—Agency for International Development (Parts 200—299)

215 Regulation at 74 FR 16 eff. date delayed 14931, 20871
215.3 Regulation at 74 FR 16 eff. date delayed 14931, 20871
215.14 Regulation at 74 FR 17 eff. date delayed 14931, 20871

CHANGES APRIL 1, 2009 THROUGH JUNE 30, 2009

TITLE 23—HIGHWAYS

Chapter I—Federal Highway Administration, Department of Transportation (Parts 1—999)

192.10 (b) amended 28442
230.—230.(Subpart C) Appendix A amended 28442
470.105 (a) amended 28442
625.4 (d) introductory text amended 28442
634.2 Regulation at 73 FR 70596 confirmed 28161
Amended 28442
634.3 Regulation at 73 FR 70596 confirmed 28161
650.317 (a) amended 28442
655.603 (c) footnote 1 amended 28442
772.17 (a) amended 28442
971.212 (b) and (c) footnote 3 amended 28442

Chapter II—National Highway Traffic Safety Administration and Federal Highway Administration, Department of Transportation (Parts 1200—1299)

1206.5 (b) amended 28442
1208.6 (b) amended 28442
1210.10 (b) amended 28442
1215.6 (b) amended 28442

Proposed Rules:

635 29634

TITLE 24—HOUSING AND URBAN DEVELOPMENT

Subtitle A—Office of the Secretary, Department of Housing and Urban Development (Parts 0—99)

30.35 (a)(9)(vi) and (c)(2) revised 14725

Chapter XX—Office of Assistant Secretary for Housing—Federal Housing Commissioner, Department of Housing and Urban Development (Parts 3200—3899)

3500.1 (b)(1) revised 22826
3500.2 Amended 22826

TITLE 25—INDIANS

No amendments to 25 CFR have been published in the FEDERAL REGISTER **since January 26, 2009.**

TITLE 26—INTERNAL REVENUE

Chapter I—Internal Revenue Service, Department of the Treasury (Parts 1—899)

1 Authority citation amended 21439, 25147
Technical correction 27080
1.163–11T Added 21258
(e) correctly amended 27079
1.170A–12 (b)(2) and (3) revised; (f) added 21439
(e)(2) amended 21518
(e)(2) correctly amended 27079
1.170A–12T Added 21440
1.170A–14 (h)(4) *Example 2* amended 21518
1.642(c)–6 (d) removed; (e) redesignated as 1.642(c)–6A(f); new (d) and (e) added; (f) revised 21440
1.642(c)–6T Added 21440
1.642(c)–6A Undesignated center heading, section heading, new (f) heading, (1) through (5), (6) introductory text and Table S heading revised; (f)(7) added 21464
1.664–1 (a)(6) introductory text amended 21518
1.664–2 (c) revised; (e) added 21464
1.664–4 (a)(1), (e)(6) heading, introductory text and (f) revised; (d) removed; (e) heading, (1), (2), (5) and (7) redesignated as 1.664–4A(f) heading, (1), (2), (5) and (6); new (d), (e)(1), (2), (5) and (7) added 21465
1.664–4T Added 21465
1.664–4A Undesignated center heading, section heading, new (f) heading, (1), (2) and (5) revised; (f)(3), (4) and (7) added; (f)(6) and Table U amended 21482

CHANGES APRIL 1, 2009 THROUGH JUNE 30, 2009

1.861–9 (a) through (f) and (g)(1)(i) revised; (h)(5)(iii) and (i)(4) removed; (k) added 27873
1.861–9T (b)(6)(viii) removed; (f)(3)(ii) amended; (f)(4) revised; (k) added 27874
1.861–12 Added 27874
1.861–12T (c)(2)(i) introductory text and (B) removed; (c)(2)(i)(A) and (4) revised; undesignated text following (c)(2) designated as new (c)(2)(i)(B); new (c)(2)(i)(B) heading and (5) added 27875
1.902–1 (a)(4)(ii), (6), (7), (8)(i), (c)(8), (d)(1), (2)(i) and (g) revised 27875
1.902–1T Removed 27876
1.904–0 Heading revised; text amended 27876
1.904–2 (a) and (h) revised 27877
1.904–2T (a) through (h) revised 27878
1.904–4 (c)(2)(i) removed; (c)(2)(ii)(A) and (B) redesignated as new (c)(2)(i) and (ii); new (c)(2)(i) and (ii) amended; (c)(3) and (4) revised; (n) added 27878
1.904–4T (c) through (g), (h)(1) and (2) revised 27878
1.904–5 (a) introductory text, (1), (4), (b), (c)(2)(iii), (4)(iii), (i)(1), (3), (4), (5) *Examples 4* and *5*, (m)(1), (2)(ii), (4)(i), (5)(i), (n) and (o)(2) revised 27878
1.904–5T (a) through (g), (h)(1), (2), (i) through (n), (o)(1) and (2) revised 27881
1.904–7 (f) revised 27881
1.904–7T (a) through (f) revised 27886
1.904(f)–0 Amended 27886
1.904(f)–12 (g) revised 27886
1.904(f)–12T (a) through (g) revised 27887
1.964–1 Undesignated text preceding (c)(1)(v) designated as (c)(1)(vi), (a)(1), (b)(1)(v), (c)(1)(v), new (vi) and (2) through (6) revised; (a)(2) amended; (c)(8) removed; (a)(3) and (d) added 27887
1.964–1T Removed 27890
1.989(b)–1 Amended 27890
1.1446–6 (c)(2)(i) correctly revised; (d)(3)(ii), (e)(2) *Examples 2*, *4*, and *6* correctly amended; second (e)(1)(vi), (vii) and (viii) correctly redesignated as (e)(1)(vii), (viii) and (ix) 14931
1.1464–1 (c) correctly revised 14932
1.1563–1 Added 25148
1.1563–1T Removed 25153
1.1563–3 (d)(3) *Example 3* amended 25153
1.6045–4 (b)(2) introductory text redesignated as (b)(2)(i) introductory text; new (b)(2)(i) through (iv) further redesignated as (b)(2)(i)(A) through (D); undesignated text following new (b)(2)(i)(D) redesignated as new (b)(2)(ii) and amended; (b)(2)(i)(E) added; (c)(2)(i) and (s) revised 25430
1.6050H–3T Added 21258
1.6151–1 (e) correctly revised 14932
1.7520–1 Heading, (a)(1), (2), (c)(1), (2) heading, introductory text and (d) revised; (b)(2) amended 21483
1.7520–1T Added 21483
1.7874–1 (e) revised 27926
1.7874–1T Added 27926
1.7874–2T Revised 27926
20 Authority citation amended 21484
Technical correction 27080
20.2031–0 Revised 21484
20.2031–7 (c), (d)(1) through (5) and (e) revised; (d)(7) redesignated as 20.2031–7A(f)(4); new (d)(7) added 21484
20.2031–7T Added 21484
20.2031–7A Undesignated center heading, section heading, new (f)(4) heading, introductory text, Table S heading and Table 90CM heading revised; (f)(5) added 21509
20.2032–1 (f)(1) revised 21509
(f)(1) correctly revised 27080
20.2032–1T Added 21509
20.2055–2 (e)(3) heading, (iii) and (4) revised 21510
20.2055–2T Added 21510
20.2056A–4 (c)(4)(ii)(B) and (d) *Example 4* revised 21510

CHANGES APRIL 1, 2009 THROUGH JUNE 30, 2009

TITLE 26 Chapter I—Con.

20.2056A–4T Added 21510
20.7520–1 Heading, (a)(2), (c)(1), (2) and (d) revised; (a)(1) and (b)(2) amended 21511
20.7520–1T Added 21511
25 Authority citation amended 21512
Technical correction 27080
25.2512–0 Revised 21512
25.2512–5 (c), (d) and (e) revised 21512
25.2512–5T Added 21512
25.2512–5A Undesignated center heading and section heading revised; (f) added 21515
25.2522(c)–3 (e) revised 21515
25.2522(c)–3T Added 21515
25.7520–1 Heading, (a)(2), (c)(1), (2) and (d) revised; (a)(1) and (b)(2) amended 21516
25.7520–1T Added 21516
25.7520–3 (b)(2)(v) *Example 5* and (4) revised 21517
25.7520–3T Added 21517
602.101 (b) table amended 25153, 27890

Proposed Rules:

1 .....16161, 17119, 21295, 21519, 23134, 27947, 30249
20 .....19913, 21519, 26597
25 21519
31 30249
54 19155
301 25177

TITLE 27—ALCOHOL, TOBACCO PRODUCTS AND FIREARMS

Chapter I—Alcohol and Tobacco Tax and Trade Bureau, Department of the Treasury (Parts 1—399)

9.215 Added 19415
9.216 Added 29400
40 Authority citation revised 29408
Heading revised (temporary) 29408
40.1 Revised (temporary) 29408
40.11 Amended (temporary) 29408
40.25a Heading revised; existing text designated as (a); new (a) heading and (b) added (temporary) 29408
40.47 Revised (temporary) 29408
40.61—40.76 (Subpart E) Heading amended (temporary) 29409
40.61 Revised (temporary) 29409
40.72 Revised (temporary) 29409
40.91—40.114 (Subpart F) Heading amended (temporary) 29409
40.161—40.255 (Subpart H) Heading amended (temporary) 29409
40.182 Revised (temporary) 29409
40.201 Amended (temporary) 29409
40.202 (b) revised; OMB number (temporary) 29409
40.211 Amended; authority citation revised (temporary) 29409
40.216a (a) amended (temporary) 29410
40.216b (a) revised; OMB number (temporary) 29410
40.216c Revised (temporary) 29410
40.251 Undesignated center heading amended (temporary) 29410
40.256 Added (temporary) 29410
40.257 Added (temporary) 29410
40.491—40.534 (Subpart L) Added (temporary) 29410
41 Authority citation revised 29414
Heading revised (temporary) 29414
41.1 Amended (temporary) 29414
41.11 Amended (temporary) 29414
41.30 Existing text designated as (a); new (a) heading and (b) added (temporary) 29415
41.71 Amended; authority citation revised (temporary) 29415
41.72a (a) amended (temporary) 29415
41.72b (a) revised; OMB number (temporary) 29415
41.72c Revised (temporary) 29415
41.192 Removed (temporary) 29415
41.201 Revised (temporary) 29415
41.202 Revised (temporary) 29415
41.205 Removed (temporary) 29415
41.206 Revised (temporary) 29415
41.207 Removed (temporary) 29415
41.208 Revised (temporary) 29415
41.231—41.273 (Subpart M) Added (temporary) 29416
44 Authority citation revised 29419
44.11 Amended (temporary) 29419
44.90 Removed (temporary) 29419
44.141a Added (temporary) 29419
44.142 (e) amended; OMB number (temporary) 29419
44.147 Amended (temporary) 29419
45 Authority citation revised 29420
45.11 Amended (temporary) 29420

CHANGES APRIL 1, 2009 THROUGH JUNE 30, 2009

45.45a (a) amended (temporary) 29420
45.45b (a) revised; OMB number (temporary) 29420
45.45c Revised (temporary) 29420

Proposed Rules:

9 19917
40 29433
41 29433
44 29433
45 29433

CHANGES JULY 1, 2008 THROUGH JUNE 30, 2009

TITLE 28—JUDICIAL ADMINISTRATION

Chapter I—Department of Justice (Parts 0—199)

0.23a Redesignated as 0.24 and transferred to new Subpart D–3.....29129
0.24 (Subpart D–3) Added 29129
0.24 Redesignated from 0.23a and transferred to new Subpart D–3.....29129
0.45 (a), (b) and (g) amended.....**54947**
0.65—0.69c (Subpart L) Nomenclature change.....**54947**
0.100—0.104 (Subpart R) Appendix amended **40464**
0.114 (a)(3) amended.....**69554**
0.160—0.172 (Subpart Y) Nomenclature change.....**54947**
0.160 (a) introductory text and (b) revised; (c) redesignated as (d); new (c) added.....**54947**
0.175 (b) amended.....**54947**
2 Table of contents amended; interim 28604
2.43 Revised; interim 28604
(g)(1)(A) and (B) correctly designated as (g)(1)(i) and (ii); interim 29940
2.65 (i) revised; interim.....28604
(i) corrected; interim 29940
2.74 (c) amended; interim 28605
2.92 (a), (c) and (d) revised; interim 28605
2.95 Revised; interim 28605
(e)(1)(A) and (B) correctly designated as (e)(1)(i) and (ii); interim 29940
2.96 Revised; interim 28605
Introductory text correctly amended 29940
2.97 Amended; interim.....28605
(d)(3) corrected; (2)(A) and (B) correctly designated as (2)(i) and (ii).....29941
2.98 (e) amended; interim 28605
2.100 (d)(2) amended; interim.....28605
2.105 (b), (d) and (e) revised; interim 28605
2.208 Revised; interim.....28606
(d)(1)(A) and (B) correctly designated as (d)(1)(i) and (ii).....29941
14 Authority citation revised.....**48299**
14 Appendix amended **48299, 70276, 70277, 70278**
25 Authority citation revised.....5776
25.51—25.57 (Subpart B) Added 5776
26 Authority citation and heading revised **75338**
26.1—26.5 (Subpart A) Designated as Subpart A; heading added **75338**
26.20—26.23 (Subpart B) Added.....**75338**
28 Authority citation revised.....**74942**
28.12 Revised.....**74942**
32 Authority citation revised.....**76528**
32.0 Revised.....**76528**
32.3 Amended.....**76528**
32.4 Revised.....**76531**
32.5 Revised.....**76531**
32.6 Revised.....**76532**
32.12 Revised.....**76532**
32.13 Amended.....**76532**
32.14 Revised.....**76534**
32.15 Revised.....**76534**
32.16 Revised.....**76535**
32.22 Revised.....**76535**
32.29 Revised.....**76535**
32.32 Revised.....**76535**
32.41 Revised.....**76535**
32.42 Revised.....**76535**
32.43 Revised.....**76535**
32.45 Revised.....**76536**
32.52 Revised.....**76536**
32.54 Revised.....**76536**
32.55 Revised.....**76536**
58 Authority citation revised.....**58444**
58.7 Added.....**58444**
73.2 (a) revised.....**73182**
75 Authority citation and heading revised **77468**
75.1 (b), (c)(1), (2), (4), (d) and (e) revised; (m) through (s) added **77468**
75.2 (a) introductory text, (1), (2), (c) and (d) revised; (a)(4), (g) and (h) added; (b) amended **77469**
75.4 Revised.....**77470**
75.5 (c)(1), (3), (4), (d) and (e) revised **77470**
75.6 (a) and (c) revised; (b)(2) removed; (b)(3) amended; (f) added **77470**
75.7 Revised.....**77471**
75.8 (d) revised; (e) redesignated as (f); new (e) added **77471**
75.9 Added.....**77471**

NOTE: **Boldface page numbers indicate 2008 changes.**

CHANGES JULY 1, 2008 THROUGH JUNE 30, 2009

TITLE 28

Chapter V—Bureau of Prisons, Department of Justice (Parts 500—599)

524.30—524.33 (Subpart D) Removed **39864**
545 Authority citation revised 1897
545.25 (e) added **39866**
(d) revised 1897
549 Authority citation revised **70280**
549.90—549.95 (Subpart H) Added **70280**
550 Authority citation revised 1897
550.50—550.57 (Subpart F) Revised 1897
570 Authority citation revised **62443**
570.20—570.22 (Subpart B) Revised; interim **62443**

Proposed Rules:

16 26598
20 ..... **55794**
23 ..... **44673**
25 ..... **54544**
26 6131
32 ..... **39632**
58 ..... **67435**
548 2913

TITLE 29—LABOR

Subtitle A—Office of the Secretary of Labor (Parts 0—99)

3 Authority citation revised **77511**
3.3 (b) revised **77511**
Regulation at 73 FR 77511 confirmed 2862
5 Authority citation revised **77511**
5.5 (a)(3)(ii)(A) and (B)(*1*) revised (OMB number pending) **77511**
Regulation at 73 FR 77511 confirmed 2862
29 Revised **64425**

Subtitle B—Regulations Relating to Labor (Parts 100—4999)

Chapter I—National Labor Relations Board (Parts 100—199)

102 Technical correction 8214
102.114 (a) and (i) revised 5619

Chapter II—Office of Labor-Management Standards, Department of Labor (Parts 200—299)

215 Authority citation revised **47055**
215.1 Revised **47055**
215.2 Amended **47055**
215.3 (a)(3), (4) and (b) revised; (d)(7) amended **47055**
215.5 Revised **47056**
215.6 Amended **47056**
215.7 Amended; existing text designated as (a) and amended; (b) and (c) added **47056**
215.8 Amended **47057**

Chapter IV—Office of Labor-Management Standards, Department of Labor (Parts 400—499)

403 Authority citation revised **57449**
Authority citation revised 3725
Regulation at 74 FR 3725 eff. date delay proposed 5899
Regulation at 74 FR 3725 eff. date delayed to 4–21–09 7814
Regulation at 74 FR 3725 eff. date delayed to 10–19–09 18132
403.2 (d) revised **57449**
403.4 (a)(1) revised; (b) redesignated as (f); new (b) through (e) added 3725
Regulation at 74 FR 3725 eff. date delay proposed 5899
Regulation at 74 FR 3725 eff. date delayed to 4–21–09 7814
Regulation at 74 FR 3725 eff. date delayed to 10–19–09 18132
403.5 (d) revised **57449**
403.8 (c)(3) revised **57449**
470 Removed 14046

Chapter V—Wage and Hour Division, Department of Labor (Parts 500—899)

501 Revised **77229**
Redesignated as Part 502 and suspended; new Part 501 added 26008
502 Redesignated from Part 501 and suspended 26008
780 Authority citation revised **77238**
Authority citation revised 26014
780.115 Revised **77238**

NOTE: **Boldface page numbers indicate 2008 changes.**

CHANGES JULY 1, 2008 THROUGH JUNE 30, 2009

Redesignated as 780.159 and suspended; new 780.115 added 26014
780.159 Redesignated from 780.115 and suspended 26014
780.201 Revised **77238**
Redesignated as 780.215 and suspended; new 780.201 added 26014
780.205 Revised **77239**
Redesignated as 780.216 and suspended; new 780.205 added 26015
780.208 Revised **77239**
Redesignated as 780.217 and suspended; new 780.208 added 26015
780.215 Redesignated from 780.201 and suspended 26014
780.216 Redesignated from 780.205 and suspended 26015
780.217 Redesignated from 780.208 and suspended 26015
788.10 Revised **77239**
Redesignated as 788.18 and suspended; new 788.10 added 26015
788.18 Redesignated from 788.10 and suspended 26015
825 Revised **68073**
Regulation at 73 FR 68073 confirmed 2862

Chapter XIV—Equal Employment Opportunity Commission (Parts 1600—1699)

1601.16 (b)(1) amended 3430
1601.35 Amended 3430
1601.92 Amended 3430
1603.302 Amended 3430
1605.2 Appendix A amended 3430
1605.3 Appendix A amended 3430
1610.4 (a) and (c) amended 3430
1610.7 (b) amended 3430
1610.11 (a) amended 3430
1611.3 (b)(1) through (4) amended 3430
1611.5 (c) amended 3430
(a)(5) and (b) revised 6831
1611.9 (a) amended 3430
1611.15 Added 6832
1612.6 (b) amended 3430
1612.7 (a) amended 3430
1614.201 (a) amended 3430
1614.303 (b) amended 3430
1614.403 (a) amended 3430
1615 Authority citation revised **39866**
Nomenclature changes **39866**
1615.101 Existing text designated as (a); (b) added **39866**
1615.102 Revised **39867**
1615.103 Amended **39867**
1615.110 Removed **39867**
1615.135 Added **39867**
1615.140 Revised **39867**
1615.150 (c) and (d) removed **39868**
1615.170 (a), (b), (c) and (j) revised; (d)(1), (2), (i) and (k) amended; (n) added **39868**
(d)(2) and (i) amended 3430
1621.3 (a) amended 3430
1626.20 (a) amended 3430
1650 Revised **49093**

Chapter XVII—Occupational Safety and Health Administration, Department of Labor (Parts 1900—1999)

1910.1—1910.9 (Subpart A) Authority citation revised **75583**
1910.9 Added **75583**
1910.94—1910.98 (Subpart G) Authority citation revised **75584**
1910.95 (k)(1) revised **75584**
1910.132—1910.138 (Subpart I) Authority citation revised **75584**
1910.134 (a)(2) revised **75584**
1910.155—1910.165 (Subpart L) Authority citation revised **75584**
1910.156 (f)(1)(i) revised **75584**
1910.301—1910.399 (Subpart S) Authority citation correctly revised **64205**
1910.303 Table S–3 correctly amended **64205**
1910.304 (b)(3)(ii) introductory text correctly revised **64205**
1910.1000—1910.1450 (Subpart Z) Authority citation revised **75584**
1910.1001 (g)(1) introductory text, (2)(i) and (j)(7)(i) revised **75584**
1910.1003 (c)(4)(iv) and (d)(1) revised **75584**
1910.1017 (g)(1) and (2) revised **75585**
1910.1018 (h)(1) introductory text, (2)(i) and (o)(1)(i) revised **75585**
1910.1025 (f)(1) introductory text, (2)(i) and (l)(1)(ii) revised **75585**
1910.1026 (g)(1) introductory text and (2) revised **75585**

NOTE: **Boldface page numbers indicate 2008 changes.**

CHANGES JULY 1, 2008 THROUGH JUNE 30, 2009

TITLE 29 Chapter XVII—Con.

1910.1027 (g)(1) introductory text, (2)(i) and (m)(4)(i) revised.....**75585**
1910.1028 (g)(1) introductory text and (2)(i) revised.....**75585**
1910.1029 (g)(1) introductory text, (2) and (k)(1)(i) revised.....**75585**
1910.1030 (g)(2)(i) revised.....**75586**
1910.1043 (f)(1) introductory text, (2)(i) and (i)(1)(i) revised.....**75586**
1910.1044 (h)(1) introductory text, (2) and (n)(1)(i) revised.....**75586**
1910.1045 (h)(1) introductory text, (2)(i) and (o)(1)(i) revised.....**75586**
1910.1047 (g)(1) introductory text and (2) revised.....**75586**
1910.1048 (g)(1) introductory text and (2)(i) revised.....**75586**
1910.1050 (h)(1) introductory text and (2) revised.....**75586**
1910.1051 (h)(1) introductory text, (2)(i) and (l)(2)(ii) revised.....**75587**
1910.1052 (g)(1) introductory text and (2)(i) revised.....**75587**
1915 Authority citation revised **75587**
1915.9 Added.....**75587**
1915.1001 (h)(1) introductory text, (3)(i) and (k)(9)(i) revised.....**75587**
1915.1026 (f)(1) introductory text and (2) revised.....**75587**
1917 Authority citation revised **75289, 75587**
1917.5 Added.....**75587**
1917.71 (i), (j) and (k) added.....**75289**
1918 Authority citation revised **75290, 75588**
1918.5 Added.....**75588**
1918.85 (m) added.....**75290**
1926.20—1926.35 (Subpart C) Authority citation revised.....**75588**
1926.20 (f) added.....**75588**
1926.50—1926.66 (Subpart D) Authority citation revised **75588**
1926.60 (i)(1) introductory text and (2) revised.....**75588**
1926.62 (f)(1) introductory text, (2)(i) and (l)(1)(ii) revised **75588**
1926.750—1926.761 (Subpart R) Authority citation revised.....**75589**
1926.761 (b) revised.....**75589**
1926.1100—1926.1152 (Subpart Z) Authority citation revised **75589**
1926.1101 (h)(1) introductory text, (2) and (k)(9)(i) revised.....**75589**
(h)(2)(i) correctly revised 858
1926.1126 (f)(1) introductory text and (2) revised.....**75589**
1926.1127 (g)(1) introductory text, (2)(i) and (m)(4)(i) revised.....**75589**

Chapter XX—Occupational Safety and Health Review Commission (Parts 2200—2499)

2200.57 (a) correctly amended.....**56492**
2200.63 (b) correctly amended.....**56492**
2200.91 (c) correctly amended.....**56492**
2200.96 Correctly amended.....**56492**
2200.209 (g) correctly amended.....**56492**
2203.2 Correctly amended.....**56492**
2203.4 (c) correctly amended.....**56492**
2203.7 (b) correctly amended.....**56492**

Chapter XXV—Employee Benefits Security Administration, Department of Labor Parts 2500—2599)

2509 Authority citation revised **58447**
2509.08–1 Added.....**61735**
2509.08–2 Added.....**61732**
2509.94–1 Removed.....**61735**
2509.94–2 Removed.....**61732**
2509.95–1 Heading and (a) revised **58447**
2550 Authority citation revised **58449, 58458**
Authority citation revised 3846, 11848, 23952
Regulation at 74 FR 3846 eff. date delayed to 5–22–09 11847
Regulation at 74 FR 3846 eff. date delayed to 11–18–09.....23951
2550.404a–3 (d)(1)(ii), (iii)(C), (2)(ii)(A), (iii), (iv), (3), (e)(1)(iv), (v), (vi) and appendix revised **58463**
2550.404a–4 Added.....**58449**
2550.408b–19 Revised.....**58458**
2550.408g–1 Added 3846
Regulation at 74 FR 3846 eff. date delayed to 5–22–09 11847
(g) amended.....11848
Regulation at 74 FR 3846 eff. date delayed to 11–18–09.....23951
(g) amended.....23952
2550.408g–2 Added 3853
Regulation at 74 FR 3853 eff. date delayed to 5–22–09 11847
Regulation at 74 FR 3853 eff. date delayed to 11–18–09.....23951
2560 Technical correction 2373

NOTE: **Boldface page numbers indicate 2008 changes.**

CHANGES JULY 1, 2008 THROUGH JUNE 30, 2009

2560.502c–4 Added 20
2578.1 (d)(2)(vi)(A)(*5*)(*ii*), (*iii*), (*6*), (*7*), (*8*) and Appendix C revised **58465**
2590.711 Revised **62422**

Chapter XL—Pension Benefit Guaranty Corporation (Parts 4000—4999)

4001.2 Amended **79635, 11029**
Amended; eff. 7–8–09 27081
4003.1 (b)(6) and (7) amended **38120**
4003.2 Amended **38120**
4003.4 (b) introductory text amended **38120**
4003.33 Amended **38120**
4003.35 (a)(2) amended **38120**
4003.53 Amended **38120**
4003.54 (a)(3) and (4) revised **38120**
4003.58 Existing text designated as (a); (b) added **38120**
4003.60 Amended **38120**
4010.1 Amended 11029
4010.2 Amended 11029
4010.3 (a) revised 11029
4010.4 Revised 11030
4010.5 (c)(1) heading and (2) removed; (c)(1) redesignated as (c); (b) and new (c) amended; (d) and (e) added 11031
4010.6 (a)(1), (2), (b) and (c) amended 11031
4010.7 (a) introductory text, (1)(ii), (2), (b) introductory text, (1)(iii), (iv), (v) and (2) amended; (b)(1)(vi) added 11031
4010.8 Revised 11031
4010.9 (a), (c) and (d) amended 11034
4010.10 (a) through (e) amended 11034
4010.11 Revised 11034
4010.12 Redesignated as 4010.13; new 4010.12 added 11035
4010.13 Redesignated as 4010.14; new 4010.13 redesignated from 4010.12 and amended 11035
4010.14 Redesignated as 4010.15; new 4010.14 redesignated from 4010.13 and amended 11035
4010.15 Redesignated from 4010.14 11035
4022 Appendix B amended **40465, 47832, 53116, 61353, 67389, 78621**
Appendix C amended **40465, 47832, 53116, 61353, 67390, 78622**
Appendix D amended **72716**
Appendix B amended 2864, 7181, 11036, 17395, 22827, 28162
Appendix C amended 2864, 7181, 11036, 17396, 22827, 28163
Appendix B corrected 18290
Appendix C corrected 18290
4041.51 Added **68337**
4042 Added **68338**
4044.2 Amended 11035
4044 Appendix B amended **40465, 47832, 53116, 61354, 67390, 79363**
Appendix D amended **72717**
Appendix B corrected 773
Appendix B amended 11037, 28163
4211.2 Amended **79635**
4211.4 Added **79635**
4211.12 (a) removed; (b) and (c) redesignated as new (a) and (b); new (a) introductory text through (3), (4)(ii), (b) introductory text, (2) and (3) amended; (c) and (d) added **79636**
4219.1 (c) amended **79636**
4219.2 (a) and (b) amended **79636**
4219.15 (c)(1) and (3) revised **79636**
4901.2 Amended; eff. 7–8–09 27081
4901.11 Amended; eff. 7–8–09 27081
4902.1 Revised; eff. 7–8–09 27081
4902.2 Amended; eff. 7–8–09 27081
4902.3 (a) amended; eff. 7–8–09 27081
4902.4 (a) amended; eff. 7–8–09 27082
4902.6 (a) amended; eff. 7–8–09 27082
4902.7 (a) and (b) amended; eff. 7–8–09 27082
(a) and (b) correctly amended; eff. 7–8–09 30212
4902.9 Redesignated as 4902.10; new 4902.9 added; eff. 7–8–09 27082
4902.10 Redesignated as 4902.12; new 4902.10 redesignated from 4902.9 and revised; eff. 7–8–09 27082
4902.11 Added; eff. 7–8–09 27082
4902.12 Redesignated from 4902.10; eff. 7–8–09 27082

Proposed Rules:

2 ..... **50909**
3 ..... **62229**
4 ..... **43654, 49621**
5 ..... **62229**
403 ..... 11700, 18172, 23811
408 ..... 11700, 18172, 23811
501 11408
531 ..... **43654, 49621**

NOTE: **Boldface page numbers indicate 2008 changes.**

CHANGES JULY 1, 2008 THROUGH JUNE 30, 2009

TITLE 29 *Proposed Rules:—Con.*

553 ..... **43654, 49621**
778 ..... **43654, 49621**
779 ..... **43654, 49621**
780 ..... **43654, 49621**
..... 11408
785 ..... **43654, 49621**
786 ..... **43654, 49621**
788 11408
790 ..... **43654, 49621**
1404 ..... **45660**
1601 23674
1602 23674
1603 23674
1607 23674
1610 23674
1611 23674
1612 7843
1614 23674
1625 23674
1635 9056
1690 23674
1910 ..... **48335, 54118, 54123, 54340, 62942**
..... 3526, 3938, 11329, 30250
1915 ..... **48335, 54123, 54340**
1917 ..... **48335, 54123**
1918 ..... **48335, 54123**
1926 ..... **48335, 54123, 59714, 62942, 73197**
..... 4363
2550 ..... **43014, 49896, 60657**
..... 6007
2590 ..... **60208**
..... 19155
2700 ..... **51256, 62449**
4001 ..... **37390**
..... 14100
4022 ..... **37390**
4044 ..... **37390**
4901 14100
4902 14100

TITLE 30—MINERAL RESOURCES

Chapter I—Mine Safety and Health Administration, Department of Labor (Parts 1—199)

6 Technical correction 3430
6.2 Amended **80609**
6.20 (a)(1) revised **80609**
6.30 (a) amended **52210**
7.3 (a) revised **52210**
7.10 (c)(1) introductory text amended **52210**
7.304 (g)(2)(ii) amended **52210**
7.501—7.510 (Subpart L) Added **80694**
14 Added **80609**
Technical correction 3430
15.4 (a) revised **52211**
18 Technical correction 3430
18.1 Amended **80611**
18.2 Amended **80611**
18.3 Amended **52211**
18.6 (a)(3)(i) amended; (a)(4) revised **52211**
(a)(1) and (i) amended; (c) removed **80611**
18.9 (a) amended **80612**
18.65 Heading revised; (a)(1) and (f)(1) removed **80612**
18.80 (e) revised **52211**
18.81 (a) amended **52211**
18.82 (a) and (c) amended **52211**
19.3 (a) amended **52211**
19.4 (a) amended **52211**
19.13 (a)(1) amended **52211**
20.3 (a) amended **52211**
20.5 (a) amended **52212**
20.14 (a)(1) amended **52212**
22.4 (a) amended **52212**
22.5 (a) revised **52212**
22.11 (a)(1) amended **52212**
23.3 (a) amended **52212**
23.5 (a) amended **52212**
23.14 (a)(1) amended **52212**
27.3 Amended **52212**
27.4 (a)(1) amended **52212**
28.10 (c) amended **52212**
28.31 (b) amended **52212**
28.40 (d) amended **52213**
33.3 Amended **52213**
33.6 (a)(1) amended **52213**
35.3 Amended **52213**
35.6 (a)(1) and (g) amended **52213**
36.3 Amended **52213**
36.6 (a)(1) amended **52213**
48 Technical correction 3430
48.27 (a) introductory text amended **80612**
49.6 Revised **53123**
49.11 (b) table amended 28608
49.16 Revised **53123**
49.20 (b)(1) and (4) revised 28609
56.5001 (b)(1) amended; (b)(3) revised **66172**
57.5060 (c)(3)(i) removed; (c)(3)(ii), (iii) and (iv) redesignated as new (c)(3)(i), (ii) and (iii); CFR correction 19132
71.702 (a) amended; (c) revised **66172**
74.6 (a) amended **52213**
75 Technical correction 3430
75.156 Added **80612**

NOTE: **Boldface page numbers indicate 2008 changes.**

CHANGES JULY 1, 2008 THROUGH JUNE 30, 2009

75.221 (a)(12) added **80697**
75.313 (f) added **80697**
75.333 (c)(4) added **80612**
75.350 (a)(2), (b) introductory text, (3) and (d)(1) revised; (b)(7) and (8) added **80612**
75.351 (b)(2), (e) and (q) revised **80612**
75.352 (f) revised; (g) added **80613**
75.360 (d) through (g) redesignated as (e) through (h); new (d) added **80697**
75.371 (jj), (mm) and (nn) revised; (yy) added **80613**
75.372 (b)(11) revised **80697**
75.380 (d)(7)(v), (vi) and (f)(1) revised; (d)(7)(vii) added **80613**
(c)(5)(v), (vi) and (e) revised; (c)(5)(vii) added **80614**
75.1100–2 (a)(2) and (e) revised; (a)(3) added **53127**
75.1103–4 (a) and (b) revised **80614**
75.1103–5 Heading and (a) revised; (d), (e), (f), (g) and (b) added **80615**
75.1103–6 Revised **80615**
75.1103–8 Revised **80615**
75.1103–10 Revised **80616**
75.1108 Revised **80616**
75.1108–1 Removed **80616**
75.1200–1 (n) added **80697**
75.1202–1 (b)(4) revised **80697**
75.1500 Removed **80697**
75.1501 (a)(1) revised **80697**
75.1502 (c)(3) through (8) redesignated as (c)(4) through (9); new (c)(3), (4)(vi), (10), (11) and (12) added; (c)(4)(vi) and (8) revised **80697**
75.1504 (b)(3)(ii), (4)(ii) and (c) revised; (b)(6) through (9) added **80698**
75.1505 (a) and (b) revised **80698**
75.1506 Added **80698**
75.1507 Added **80699**
75.1508 Added **80699**
75.1600–3 Added **80700**
75.1731 Added **80616**

Chapter II—Minerals Management Service, Department of the Interior (Parts 200—299)

203 Authority citation revised **49946, 69504**
203.0 Amended **69504**
203.1 Introductory text and (b) revised; (d) added **69506**
203.2 Heading, (b), (d) and (e) revised; (f), (g) and (h) added **69506**
203.3 Revised **49946**
203.30 Undesignated center heading and section added **69506**
203.31 Added **69506**
203.32 Added **69506**
203.33 Added **69506**
203.34 Added **69506**
203.35 Added **69506**
203.36 Added **69506**
203.40 Revised **69510**
203.41 Revised **69510**
203.42 Redesignated as 203.43; new 203.42 added **69512**
203.43 Redesignated as 203.44; new 203.43 redesignated from 203.42 and revised **69512**
203.44 Redesignated as 203.45; new 203.44 redesignated from 203.43 ..... **69512**
(a), (d) and (e) revised **69513**
203.45 Redesignated as 203.46; new 203.45 redesignated from 203.44 ..... **69512**
(a), (b) and (e) revised **69513**
203.46 Redesignated as 203.47; new 203.46 redesignated from 203.45 ..... **69512**
(a) introductory text, (1), (c) and (e) revised **69514**
203.47 Redesignated as 203.48; new 203.47 redesignated from 203.46 ..... **69512**
(c) revised **69514**
203.48 Redesignated as 203.49; new 203.48 redesignated from 203.47 ..... **69512**
Revised **69514**
203.49 Redesignated from 203.48 ..... **69512**
(a) introductory text and (c) revised **69515**
203.60 Undesignated center heading and section revised **69515**
203.62 Revised **69515**
203.69 (c) revised **58472**
Regulation at 73 FR 58472 eff. date delayed to 12–8–08 ..... **64205**
(b) revised; (c) through (f) redesignated as (f) through (i); new (c), (d) and (e) added **69515**

NOTE: **Boldface page numbers indicate 2008 changes.**

CHANGES JULY 1, 2008 THROUGH JUNE 30, 2009

TITLE 30 Chapter II—Con.

203.70 Introductory text and (b) revised **69515**
203.71 (a)(1), (3) and (5) revised; (b) removed; (c) and (d) redesignated as new (b) and (c) **58472**
Regulation at 73 FR 58472 eff. date delayed to 12–8–08 ..... **64205**
203.77 Revised **69516**
203.78 Revised **69516**
203.79 Heading revised **69516**
203.80 Heading and introductory text revised **69516**
203.81 (b) revised **69516**
203.89 Heading revised **69516**
203.90 (b) revised **69516**
210.10 Table correctly amended **58875**
219 Authority citation revised **78629**
219.410—219.418 (Subpart D) Added **78629**
250.125 (a) table revised **49946**
250.126 Revised **49947**
250.160 (h) revised **49948**
250.192 Revised **64545**
250.198 (e) table amended **64545**
250.199 (e)(1) revised **64546**
250.900 (c) and (e) revised **64546**
250.901 (a)(9) through (23) redesignated as (a)(10) through (24); new (a)(9) and (d)(23) added; (d)(22) revised **64546**
250.905 introductory text amended; (i), (j) and (k) redesignated as (j), (k) and (l); new (i) added **64546**
250.911 (d) through (g) redesignated as (e) through (h); new (d) added **64547**
250.916 (c) revised **64547**
250.917 (c) revised **64547**
250.918 (c) revised **64547**
250.919 Revised **64547**
250.920 Revised **64548**
250.1007 (a)(4) revised **64548**
250.1703 (c) revised 19807
250.1725 (a) introductory text amended; (a)(1) and (2) added 19807
250.1730 Introductory text amended 19807
250.1731 Added 19807
251 Authority citation revised **49948**
251.5 (a) revised **49948**
256 Authority citation revised **49948, 52920**
256.5 (m) through (s) added **52920**
256.63 (a) table revised **49948**
256.64 (a)(8) revised **49948**
256.90—256.95 (Subpart N) Added **52920**
260.3 Revised **58472**
Regulation at 73 FR 58472 eff. date delayed to 12–8–08 ..... **64205**
260.113 Revised **58473**
Regulation at 73 FR 58473 eff. date delayed to 12–8–08 ..... **64205**
260.114 Revised **58473**
Regulation at 73 FR 58473 eff. date delayed to 12–8–08 ..... **64205**
260.117 Removed **58473**
Regulation at 73 FR 58473 eff. date delayed to 12–8–08 ..... **64205**
260.121 (b) revised **69517**
260.122 (b)(1) revised; (d) removed **69517**
260.124 Heading and (b) introductory text revised **58473**
Regulation at 73 FR 58473 eff. date delayed to 12–8–08 ..... **64205**
280 Authority citation revised **49948**
280.12 (a) revised **49948**
281 Authority citation revised **49948**
281.41 (a)(2) revised **49948**
285 Added 19807
290 Authority citation revised **49948**
Authority citation revised 19871
290.2 Amended 19871
290.4 (b) revised **49948**

Chapter VII—Office of Surface Mining Reclamation and Enforcement, Department of the Interior (Parts 700—999)

700.5 Amended **67629**
724.18 (d) revised **67630**
773.13 (a)(2) revised **67630**
780 Heading revised **75875**
780.10 Revised **75875**
780.14 (b)(11) and (c) revised **75875**
780.25 Heading, (a) introductory text, (1) introductory text, (2), (c)(2) and (d) revised; (c)(4) added; (e) and (f) removed **75876**
780.28 Added **75877**
780.35 Revised **75878**
784.10 Revised **75879**
784.16 Heading, (a) introductory text, (1) introductory text, (2), (c)(2) and (d) revised;

NOTE: **Boldface page numbers indicate 2008 changes.**

CHANGES JULY 1, 2008 THROUGH JUNE 30, 2009

(c)(4) added; (e) and (f) removed **75879**
784.19 Revised **75880**
784.23 (c) amended; (b)(10) revised **75881**
784.28 Added **75881**
785.10 Revised **67630**
785.25 (c) removed **67630**
816 Authority citation revised **75882**
816.10 Revised **75882**
816.11 (e) revised **75882**
816.43 (a)(3) amended; (a)(4) redesignated as (a)(5); new (a)(4) and (b)(5) added; (b)(1) and (4) revised **75882**
816.46 (b)(2) removed; (b)(3) through (6) redesignated as new (b)(2) through (5) **75883**
816.57 Revised **75883**
816.71 (a) through (d) revised **75883**
816.116 (c)(2)(ii) and (3)(ii) revised **67630**
817 Authority citation revised **75884**
817.10 Revised **75884**
817.11 (e) revised **75884**
817.43 (a)(3) amended; (a)(4) redesignated as (a)(5); new (a)(4) and (b)(5) added; (b)(1) and (4) revised **75884**
817.46 (b)(2) removed; (b)(3) through (6) redesignated as new (b)(2) through (5) **75884**
817.57 Revised **75884**
817.71 (a) through (d) revised; (k) removed **75885**
817.116 (c)(2)(ii) and (3)(ii) revised **67631**
845.21 (b)(1) revised **67631**
846.18 (d) revised **67631**
870.1 Revised **67631**
870.5 Amended **67631**
870.10 Revised **67631**
870.11 (b) removed; (c), (d) and (e) redesignated as new (b), (c) and (d) **67631**
870.13 (a) heading and (b) revised; (c) added **67631**
870.14 Revised **67632**
870.15 Revised **67632**
870.16 Revised **67632**
870.17 Revised **67632**
870.18 (b) revised **67633**
870.21 Added **67633**
870.22 Added **67633**
870.23 Added **67633**
872 Revised **67634**
873 Authority citation revised **67638**
873.11 Revised **67638**
873.12 Revised **67638**
874.5 Added **67638**
874.10 Revised **67639**
874.11 Revised **67639**
874.12 (c), (e) and (f) revised **67639**
874.13 Revised **67639**
874.14 Heading and (a) revised **67639**
874.16 Revised **67639**
875 Heading revised **67640**
875.5 Added **67640**
875.10 Revised **67640**
875.11 Revised **67640**
875.12 (c) revised **67640**
875.13 (a) introductory text and (1) revised; (d) added **67640**
875.14 Revised **67640**
875.16 Revised **67640**
875.20 Revised **67641**
876 Authority citation revised **67641**
876.10 Revised **67641**
876.12 Revised **67641**
876.13 Removed **67641**
876.14 Removed **67641**
879 Authority citation revised **67641**
879.1 Revised **67641**
879.5 Added **67641**
879.10 Removed **67641**
879.11 (a) introductory text, (2), (b) and (c) revised **67641**
879.15 (h) revised **67642**
880.5 (h) added **67642**
882 Authority citation revised **67642**
882.10 Revised **67642**
882.13 (a)(1) revised **67642**
884 Authority citation revised **67642**
884.5 Added **67642**
884.11 Revised **67642**
884.13 Introductory text and (a) revised **67642**
884.17 Heading and (b) revised **67642**
885 Added **67642**
886 Revised **67644**
887.1 Revised **67647**
887.3 Removed **67647**
887.5 Amended **67647**
887.10 Revised **67647**
887.11 Revised **67647**
887.12 Revised **67647**
887.13 Revised **67647**
887.15 Revised **67647**
901.15 Table amended **54681**
916.15 Table amended **72351**
924.15 Table amended **74945**
926.15 Table amended 219

NOTE: **Boldface page numbers indicate 2008 changes.**

CHANGES JULY 1, 2008 THROUGH JUNE 30, 2009

TITLE 30 Chapter VII—Con.

931.15 Table amended **68345**
934.15 Table amended **52923**
938 Clarification 21768
938.12 (e) added **38920**
938.15 Table amended **72725**
938.16 (h) added **38920**
(h) removed **60947**
(h) added 12267
944.15 Table amended **46807, 50545**
948.15 Table amended **78981**
950.35 Table amended **57541**

Proposed Rules:

18 ..... **49373**
56 ..... **52136, 55800, 63110**
57 ..... **52136, 55800, 63110**
66 ..... **52136, 55800, 63110**
74 ..... 2915, 27263
219 ..... **43673**
250 ..... **39376, 53793**
..... 25177, 28639
256 25177
260 25177
285 ..... **39376**
290 ..... **39376**
700 ..... **48159**
724 ..... **48159**
773 ..... **48159**
785 ..... **48159**
816 ..... **48159**
817 ..... **48159**
845 ..... **48159**
846 ..... **48159**
870 ..... **48159**
872 ..... **48159**
873 ..... **48159**
874 ..... **48159**
875 ..... **48159**
876 ..... **48159**
879 ..... **48159**
880 ..... **48159**
882 ..... **48159**
884 ..... **48159**
885 ..... **48159**
886 ..... **48159**
887 ..... **48159**
901 ..... **46213**
924 ..... **50263**
926 ..... **50265, 66569**
935 17802
936 868
938 ..... 2005, 8048
946 ..... **50915**
..... 17806
948 ..... **38941**

TITLE 31—MONEY AND FINANCE: TREASURY

Subtitle A—Office of the Secretary of the Treasury (Parts 0—50)

1.20 (b) revised; interim **51221**
1.36 (c)(1)(ii), (g)(1)(ii) and (m)(1)(ii) revised; (h)(5) introductory text and (j)(5) introductory text amended; interim **51221**
30 Added; interim **62208**
Revised; interim 28405
31 Added; interim 3433
50 Authority citation revised **53363**
Regulation at 73 FR 53363 confirmed 18138
50.1 (a) revised; interim **53363**
Regulation at 73 FR 53363 confirmed 18138
50.5 (b)(1)(iv), (g)(1)(vi), (l) and (m) revised; interim **53363**
Regulation at 73 FR 53363 confirmed 18138
50.7 (b)(3) and (4) revised; (b)(5) added; interim **53364**
Regulation at 73 FR 53364 confirmed 18138
50.11 Revised; interim **53364**
Regulation at 73 FR 53364 confirmed 18138
50.12 (b) redesignated as (b)(1); (b)(2) and (e)(3) added; interim **53364**
Regulation at 73 FR 53364 confirmed 18138
50.15 Added; interim **53364**
Regulation at 73 FR 53364 confirmed 18138
50.17 (a)(2) amended; (e) redesignated as (f); new (e) added; interim **53364**
Regulation at 73 FR 53364 confirmed 18138
50.18 Heading revised; interim **53364**
Regulation at 73 FR 53364 confirmed 18138
50.20 (c) revised; (d) and (e) added; interim **53364**
Regulation at 73 FR 53364 confirmed 18138
50.21 Revised; interim **53364**
Regulation at 73 FR 53364 confirmed 18138

NOTE: **Boldface page numbers indicate 2008 changes.**

CHANGES JULY 1, 2008 THROUGH JUNE 30, 2009

50.50 (a)(1)(ii), (b)(2) and (d)(5) revised; interim **53365**
Regulation at 73 FR 53365 confirmed 18138
50.53 (b)(2)(iv) revised; interim **53365**
Regulation at 73 FR 53365 confirmed 18138

Chapter I—Monetary Offices, Department of the Treasury (Parts 51—199)

103.22 (d)(5) and (11) removed; (d)(6) through (10) redesignated as new (d)(5) through (9); (d)(1), (2)(iv), (vi) introductory text, (A), (vii)(A), (3), (4) and new (5)(i), (iii), (7)(ii), (8)(i) and (9) introductory text revised; new (d)(5)(viii) and (8)(ii) amended **74016**
132 Added **69405**

Chapter II—Fiscal Service, Department of the Treasury (Parts 200—399)

210.2 (d) revised **52584**
210.3 (b) revised **52584**
210.5 (b)(3) redesignated as (b)(5); new (b)(3) and (4) added **52584**
210.6 (g) and (h) revised; (i) removed **52584**
210 Appendices A, B and C removed **52584**
285.1 (n) revised; interim 27433
285.2 (e) removed; (f) through (l) redesignated as new (e) through (k); new (e)(1)(ii) and (g) amended; interim 27433
285.3 (d)(1) revised; interim 27433
285.5 (f)(3) revised; interim 27433
(d)(3)(i)(C) removed; (d)(3)(i)(D), (E), (6)(iii), (iv) and (v) redesignated as new (d)(3)(i)(C), (D), (6)(iv), (v) and (vi); new (d)(3)(v) and (6)(iii) added; interim 27708
285.7 (h)(2) revised; interim 27433
(d)(3)(ii) removed; (d)(3)(iii) and (iv) redesignated as new (d)(3)(ii) and (iii); (d)(4) amended; (d)(6) and (7) added; interim 27708
285.8 (d)(1) revised; interim 27433
356.5 (a)(1) revised 26086
356.12 (c)(1)(i) and (ii) revised 26086
356.14 (a) revised 26086
356.21 (a) revised 26086
356.23 (a) revised 26086
356.24 (c) revised 26086
356.31 (a) revised 26086
359.10 Revised **65543**
359.13 Revised **65544**
363.5 (c) revised 19416
363.6 Amended 19416
363.10 (a) revised; (b)(1) and (2) amended 19417
363.11 Revised 19417
363.12 (c) revised 19417
363.13 Revised 19417
363.14 Revised 19417
363.15 Revised 19417
363.20 (b) and (c) revised; (d) and (e) removed 19417
363.21 Revised 19419
363.22 (a), (b), (c)(1), (2) and (d) redesignated as (a)(1), (2), (3)(i), (ii) and (b); new (a)(1) revised; new (c) added 19419
363.27 (b)(1) amended 19419
363.44 (a) revised 19419
363.50 (b)(1) revised 19419
363.55 (a) amended; (c) revised 19419
363.95 Heading, (a) and (b) revised 19419
363.96 (a) through (d) redesignated as (b) through (e); new (a) added 19419
363.97 (b) and (d) revised 19420
363.137 Revised 19420
363.160 (b)(1) revised 19420
363.161 Revised 19420
363.162 Revised 19420
363.165 Revised 19420
363.166 Introductory text revised 19420
363.168 (a) revised 19420
363.169 Heading and (a) revised; (b) amended 19420
363.171 (a)(1) and (b)(1) revised; (a)(2) amended 19420
363.206 (c) revised 19421
380 Revised **75590**

Chapter V—Office of Foreign Assets Control, Department of the Treasury (Parts 500—599)

501 Authority citation revised **51936**
501 Appendix A revised **51936**
538.515 Revised 27434
543 Added 16764

NOTE: **Boldface page numbers indicate 2008 changes.**

CHANGES JULY 1, 2008 THROUGH JUNE 30, 2009

TITLE 31 Chapter V—Con.

544 Added 16773
546 Added 25432
547 Added 25441
560.405 Revised **66542**
560.516 Revised **66542**
560.532 (b) revised **66542**
560 Appendix A amended **73789**
594.506 (a)(4) revised; (a)(5) redesignated as (a)(6); new (a)(5) added **78632**
595.506 Revised **78632**
596.201 Revised 23112
597.505 (e) and (f) redesignated as (f) and (g); new (e) added **78633**
500—599 (Ch. V) Note 6 to Appendices revised **37536**
Appendix A revised **37537**
Notes 6 and 7 to Appendices redesignated as Notes 7 and 8; new Note 6 to Appendices added; Appendix A revised 29743

Chapter VIII—Office of International Investment, Department of the Treasury (Parts 800—899)

Chapter VIII Heading revised **70716**
800 Revised **70716**

Proposed Rules:

50 ..... **53798, 56767**
103 ..... **65567, 65568, 65569, 66414** 10148, 10158, 10161, 22129, 26996
285 27730
538 ..... **67825**
560 ..... **67825**
1000—1099 (Ch. X) **66414**

TITLE 32—NATIONAL DEFENSE

Chapter I—Office of the Secretary of Defense (Parts 1—399)

65 Added; interim 30213
112 Revised **59502**
160 Removed 2864
199.2 (b) amended **74964**
Regulation at 73 FR 74964 eff. date delayed to 5–1–09 6228
Regulation at 73 FR 74964 response to comments 21547
199.4 (f)(2)(i)(H) revised **46809**
(c)(3)(i)(C)(*1*) removed; (c)(3)(i)(C)(*2*) and (*3*) redesignated as new (c)(3)(i)(C)(*1*) and (*2*) **74965**
Regulation at 73 FR 74965 eff. date delayed to 5–1–09 6228
199.11 Revised **71547**
199.14 (j)(1)(i)(E) added **46809**
(a)(5)(i) through (xii) redesignated as (a)(5)(i)(A) through (L); new (a)(5)(i) and (ii) added; (a)(2)(ix)(A) and (d)(1) revised **74965**
Regulation at 73 FR 74965 eff. date delayed to 5–1–09 6228
199.21 (q) added 11292
199.22 (b)(4), (d)(4)(ii), (5)(ii), (e)(2) and (k) revised; (d)(1)(iv) introductory text amended **59504**
212 Revised **59506**

Chapter V—Department of the Army (Parts 400—699)

578 Removed **66754**
633.13 Revised 8215

Chapter VI—Department of the Navy (Parts 700—799)

706.2 Table One amended **38921**
Table Two amended **49098, 60947, 63376, 72725, 73556, 73557, 75591**
Table Three amended **38921**
Table Four amended **49098, 49099, 60947**
Table Five amended **49098, 49099, 63376**
Table One amended 29420
Table Two amended 24695
Table Three amended 19133
Table Four amended 8750, 8752, 19133, 29420
Table Five amended 8750, 8752, 19133, 29420
726 Authority citation revised **64206**
726.1 Amended **64206**
726.2 (a) amended **64206**
726.3 Amended **64206**
726.4 Revised **64206**
726.5 Revised **64207**
726.6 Revised **64207**
726.7 Revised **64207**
726.8 Revised **64207**
726.9 Revised **64207**
750 Regulation at 72 FR 53417 confirmed **60948**
750.1 Regulation at 72 FR 53417 confirmed **60948**

NOTE: **Boldface page numbers indicate 2008 changes.**

CHANGES JULY 1, 2008 THROUGH JUNE 30, 2009

750.2 Regulation at 72 FR 53418 confirmed....60948
750.3 Regulation at 72 FR 53418 confirmed....60948
750.4 Regulation at 72 FR 53418 confirmed....60948
750.5 Regulation at 72 FR 53418 confirmed....60948
750.6 Regulation at 72 FR 53418 confirmed....60948
750.7 Regulation at 72 FR 53419 confirmed....60948
750.8 Regulation at 72 FR 53419 confirmed....60948
750.10 Regulation at 72 FR 53419 confirmed....60948
750.11 Regulation at 72 FR 53419 confirmed....60948
750.12 Regulation at 72 FR 53419 confirmed....60948
750.13 Regulation at 72 FR 53420 confirmed....60948
750.27 Regulation at 72 FR 53420 confirmed....60948
750.33 Regulation at 72 FR 53420 confirmed....60948
750.34 Regulation at 72 FR 53420 confirmed....60948
750.44 Regulation at 72 FR 53420 confirmed....60948
750.45 Regulation at 72 FR 53420 confirmed....60948
750.46 Regulation at 72 FR 53420 confirmed....60948
750.49 Regulation at 72 FR 53420 confirmed....60948
750.50 Regulation at 72 FR 53421 confirmed....60948
750.66 Regulation at 72 FR 53421 confirmed....60948
751 Regulation at 72 FR 53421 confirmed....60949
751.1 Regulation at 72 FR 53422 confirmed....60949
751.2 Regulation at 72 FR 53422 confirmed....60949
751.3 Regulation at 72 FR 53422 confirmed....60949
751.5 Regulation at 72 FR 53422 confirmed....60949
751.6 Regulation at 72 FR 53422 confirmed....60949
751.7 Regulation at 72 FR 53423 confirmed....60949
751.8 Regulation at 72 FR 53423 confirmed....60949
751.9 Regulation at 72 FR 53423 confirmed....60949
751.10 Regulation at 72 FR 53424 confirmed....60949
751.11 Regulation at 72 FR 53424 confirmed....60949
751.12 Regulation at 72 FR 53424 confirmed....60949
751.13 Regulation at 72 FR 53424 confirmed....60949
751.14 Regulation at 72 FR 53424 confirmed....60949
751.15 Regulation at 72 FR 53424 confirmed....60949
751.21—751.35 (Subpart B) Regulation at 72 FR 53424 confirmed....60949
756 Regulation at 72 FR 53425 confirmed....60949
756.1 Regulation at 72 FR 53425 confirmed....60949
756.2 Regulation at 72 FR 53425 confirmed....60949
756.4 Regulation at 72 FR 53425 confirmed....60949
756.5 Regulation at 72 FR 53425 confirmed....60949
756.6 Regulation at 72 FR 53425 confirmed....60949
756.7 Regulation at 72 FR 53426 confirmed....60949
756.8 Regulation at 72 FR 53426 confirmed....60949
756.9 Regulation at 72 FR 53426 confirmed....60949
757.2 Regulation at 72 FR 53427 confirmed....60950
757.3 Regulation at 72 FR 53427 confirmed....60950
757.4 Regulation at 72 FR 53427 confirmed....60950
757.5 Regulation at 72 FR 53427 confirmed....60950
757.6 Regulation at 72 FR 53428 confirmed....60950
757.11—757.20 (Subpart B) Regulation at 72 FR 53428 confirmed....60950
757.11 Regulation at 72 FR 53428 confirmed....60950
757.12 Regulation at 72 FR 53428 confirmed....60950
757.13 Regulation at 72 FR 53428 confirmed....60950
757.14 Regulation at 72 FR 53428 confirmed....60950

NOTE: **Boldface page numbers indicate 2008 changes.**

CHANGES JULY 1, 2008 THROUGH JUNE 30, 2009

TITLE 32 Chapter VI—Con.

757.15 Regulation at 72 FR 53428 confirmed....**60950**
757.16 Regulation at 72 FR 53429 confirmed....**60950**
757.17 Regulation at 72 FR 53429 confirmed....**60950**
757.18 Regulation at 72 FR 53429 confirmed....**60950**
757.19 Regulation at 72 FR 53430 confirmed....**60950**
757.20 Regulation at 72 FR 53430 confirmed....**60950**

Chapter XVII—Office of the Director of National Intelligence (Parts 1700—1799)

1702 Added....11479
1703 Added....11480

Proposed Rules:

185....**73896**
199....**38348, 43394, 79726**
....29435
238....**59579**
325....**59582**
553....**57017**
724....31222
726....**38350**
1702....**61771**
1703....**61772**

TITLE 33—NAVIGATION AND NAVIGABLE WATERS

Chapter I—Coast Guard, Department of Homeland Security (Parts 1—199)

1.01–20 (b)(2) revised....30937
1.05–1 (e)(1) introductory text and (f) revised; (e)(1)(vi) and (i) added....27437
1.08–5 (b)(1) amended....11211
1.25–1 (a) amended....11211
20.102 Amended....11211
20.904 (e)(1) introductory text, (i)(B), (f) introductory text and (1) amended....11211
20.1201 (a), (b) introductory text and (2)(ii) amended....11211
20.1202 (a) amended....11211
20.1205 Heading, (a) and (b) amended....11211
20.1307 (c)(2) amended....11211
25.111 (b) introductory text revised....27437
66.01–1 (a) revised....27437
70.05–5 Amended....27438
70.05–10 Heading revised; text amended....11211
72.01–10 (a)(1) amended....27438
72.01–25 (a) amended....27438
95 Authority citation revised....11211
95.015 (b) amended....11211
95.045 Introductory text amended....11211
100 Temporary regulations list....**60629**
100.35 Revised....27438
100.35–T01–1268 Added (temporary)....18292
100.35–T05–0107 Added (temporary)....21549
100.35–T05–0738 Added (temporary)....**57244**
100.35–T05–0761 Added (temporary)....**54949**
100.35T–05–0789 Added (temporary)....**47533**
100.114 (a) and table amended....27438
100.501 Table amended (temporary)....**50547**
Table amended (temporary)....22098
Table amended; interim; eff. 7–27–09....30223
100.801 (a) and Table 1 revised; (i) and (j) added....22675
100.901 Implementation (temporary)....**39235**
(f) added; Table 1 amended....**41263**
100.902 Removed....**41263**
100.906 (c) amended....27438
100.910 Added....**39235**
100.911 Added....**41263**
100.912 Added....**41263**
Implementation (temporary)....**51221**
100.913 Added....**41263**
100.914 Added....**41263**
100.915 Added....**41263**
100.916 Added....**41264**
100.917 Added....**41264**
Implementation (temporary)....**51221**
100.918 Added....**41264**
100.919 Added....**41264**
100.920 Added....**41264**
100.1101 Implementation (temporary)....**49610**
100.1303 Implementation (temporary)....**42526**

NOTE: **Boldface page numbers indicate 2008 changes.**

CHANGES JULY 1, 2008 THROUGH JUNE 30, 2009

100.T05–0392 Added (temporary) 43359
100.T09–0763 Added (temporary) 45614
101.105 Amended 11211, 13116
105.115 (e) compliance dates 40739, 44653, 50721, 52924, 56730, 60951, 63376, 63377, 64208
Regulations at 73 FR 25757 and 39323 correctly designated as Rules 53128
(e) compliance dates 6994
110 Temporary regulations list 60629
Technical correction 11293
Authority citation revised 11212
110.4 (c) added 38923
110.5 (f) correctly revised 57245
110.25 Revised 27438
110.27 Added 27439
110.29 Added 27439
110.30 (k) redesignated as (k)(1); (k)(2) added 38925
(m) revised 75953
Revised 27439
110.55 (d)(1), (2) and (3) revised 27440
110.155 (f)(2)(ii) revised 10486
110.186 (b)(3) amended 11212
110.188 (b)(10) amended 11212
110.214 (a)(3)(i) amended 11212
117 Temporary drawbridge operations regulations 37809, 45615, 46191, 49100, 50722, 52924, 52925, 54072, 54682, 60952, 60953, 60954, 63632, 63633, 66542, 66543, 68331, 70281, 70867, 70868, 71554, 71555, 74966, 79639, 80298, 80299
Temporary regulations list 60629
Temporary drawbridge operations regulations ....5983, 5984, 5986, 6228, 6229, 7313, 7816, 7817, 7818, 9767, 10486, 10487, 11645, 12553, 13116, 14725, 14726, 14932, 15218, 16781, 16782, 16783, 17396, 19134, 19135, 19421, 20585, 23628, 23629, 24696, 25448, 26087, 26293—26296, 27249, 27442, 29422, 29944, 29947, 30224
117.150 Revised; eff. 7–27–09 30227
117.163 Revised 74019
117.255 (a)(2)(iii) and (4)(iv) added (temporary) 37808
(a)(2)(i) revised; eff. 7–30–09 31182
117.317 (l) added (temporary) 58475
117.397 Revised 76219
117.489 Revised 51362
117.635 (a), (b) and (c) added (temporary) 18630
117.702 Added; interim 29944
117.733 (c)(1) revised 79639
(e) revised 17084
117.747 Revised; interim 29944
117.841 Revised 46194
117.897 (c) introductory text, (3)(i) and (iii) revised 5986
117.1023 Revised; eff. 7–24–09 29947
117.1031 Revised 12552
117.1047 (c) and (d) revised 12552
117.1065 (c) revised 12553
117.1101 (c) added (temporary) 26954
125 Policy statement 2865
133 Authority citation revised 27440
133.3 (b) amended 27440
133.25 (c) amended 27440
135.9 Amended 27440
136 Authority citation revised 27441
136.3 Amended 27441
136.5 (b) amended 27441
136.101 (b) amended 27441
137 Authority citation revised 27441
137.15 Revised 27441
138 Revised 53697
138.45 (a) amended 27441
141 Authority citation revised 11212
141.5 (b)(1) amended 11212
141.10 Amended 11212
141.25 (a) introductory text and (1) amended 11212
141.30 Introductory text, (a) and (b) amended; (d) added 11212
141.35 (a)(1) amended 11212
147 Temporary regulations list 60629
Technical correction 77512
147.845 Added; interim 7184
151 Authority citation revised 56498
151.66 Revised; interim 56498
155 Authority citation revised 3377
155.110 Revised 11212
155.130 Note added 80648
155.140 Revised 80648
155.200 Amended 79316
155.350 Heading revised; (a)(3) added; interim; eff. in part 10–13–09 3377
155.360 Heading revised; (a) redesignated as (a)(1); (a)(2) added; interim; eff. in part 10–13–09 3377
155.370 (a)(4) added; interim; eff. 10–13–09 3377

NOTE: **Boldface page numbers indicate 2008 changes.**

CHANGES JULY 1, 2008 THROUGH JUNE 30, 2009

TITLE 33 Chapter I—Con.

155.380 Revised; interim 3377
155.490 Removed....**79316**
155.710 (a)(2), (f) and (g) amended; (e)(1) revised....11212
155.815 (b) amended....11212
155.1020 Amended....**80649**
155.1050 (k) revised; (l) removed **80649**
155.1130 (h) amended....27441
155.4010—155.4055 (Subpart I) Added **80649**
155.4030 (b) table corrected....7648
156 Authority citation revised....**79316**
156.120 (ee) removed....**79316**
156.210 (d) amended....11212
157 Authority citation revised....3378
157.02 Revised; interim....3378
157.03 Amended; interim 3378
157.11 (b)(2)(iii) amended; interim....3378
157.12 Revised; interim....3378
157.12a Added; interim 3379
157.12b Added; interim 3379
157.12c Added; interim....3379
157.12d Added; interim 3379
157.12e Added; interim....3379
157.12f Added; interim 3379
157.12g Added; interim 3379
157.22 Amended 27441
157.37 (a)(6) introductory text, (c) and (d) amended; interim 3382
157.39 (b)(3) revised; interim....3382
157.43 (a) introductory text and (b) introductory text amended; interim 3382
157 Appendix F removed; interim 3382
160.113 (b)(4) amended 11212
160.300—160.320 (Subpart D) Added 19140
161.40 (b) and (c) table amended 27441
162 Authority citation revised....11212
162.5 Added 11212
162.130 (c) amended 11213
163.01 (b) amended 11213
163.03 Added....11213
164.13 (b) amended; (c) revised 11213
164.70 Amended 11213
165 Authority citation revised....**46196**
Temporary regulations list....**60629**
Technical correction....**77512**
165.3 Added 11213
165.116 (b) removed; (c) redesignated as new (b) 27441
165.120 (b)(1) amended 11213
(a) and (b)(4) introductory text revised....27441
165.130 (a) revised 7191
165.153 (d)(6) and (7) amended 11213
165.158 Added **51367**
165.160 Removed 7191
165.169 (a)(3), (6) and (12) revised; (a)(13) through (17) added; (b)(3), (4), (5) and (c) removed 7191
165.506 Revised....15848
165.556 Added 28611
165.749 Added; interim **37837**
Regulation at 73 FR 37837 confirmed **54691**
165.771 Added **54951**
165.773 Regulation at 73 FR 28710 confirmed....**78186**
165.775 Added 14728
165.776 Added....9769
165.777 Revised....15856
165.778 Added; interim 14049
165.810 (f)(1) amended....11213
165.836 Added; interim **67107**
(a), (c) and (d)(1) amended; (e) revised....22102
165.907 Removed....**46197**
165.923 Suspended (temporary)....**37812, 45878, 63636**
Suspended (temporary); interim....6357
165.928 Implementation (temporary)....**46200**
165.931 Implementation (temporary) 13118, 25665, 28165
165.933 Implementation (temporary)....**51365**
Implementation (temporary) 21550
165.935 Implementation (temporary)....**52788**
165.939 (a)(10) and (12) implementation (temporary) 29131
165.941 Added **46197**
165.1191 Implementation (temporary)....23112, 23113, 29422, 29947
165.1304 Implementation (temporary)....**37809**
165.1306 Implementation (temporary)....**37809**
165.1307 Implementation (temporary)....**37810**
165.1310 (f)(2) amended 11213
165.1312 Implementation (temporary) 19878

NOTE: **Boldface page numbers indicate 2008 changes.**

CHANGES JULY 1, 2008 THROUGH JUNE 30, 2009

165.1315 (a)(12) implementation (temporary) **42526**
(a)(7) implementation (temporary) **49610**
165.1322 Added 5988
165.1323 Added 5991
165.1407 (c)(2) amended 27442
165.T01–0301 (b) revised (temporary) **39870**
165.T01–0349 Added (temporary) **45619**
165.T01–0372 (d) added (temporary) **39870**
165.T01–0424 Added (temporary) 26299
165.T01–0512 Added (temporary) 29425
165.T01–0695 Added (temporary) **43870**
165.T01–0843 Added (temporary) **51599**
165.T01–0844 Added (temporary) **54954**
165.T01–1026 Added (temporary); interim **79366**
Regulation at 73 FR 79366 confirmed 12091
165.T01–1272 Added (temporary) 7820
Revised (temporary) 14731, 22830
165.T05–001 Added (temporary) **37831**
165.T05–002 Added (temporary) **37831**
165.T05–003 Added (temporary) **37832**
165.T05–004 Added (temporary) **37832**
165.T05–005 Added (temporary) **37832**
165.T05–006 Added (temporary) **37832**
165.T05–007 Added (temporary) **37833**
165.T05–0064 Added (temporary) 22832
165.T05–0129 Added (temporary) 8755
165.T05–0217 Added (temporary) 17907
165.T05–0225 Added (temporary) 17398
165.T05–0263 Added (temporary) 19425
165.T05–0405 Added (temporary) 30466
165.T05–0759 Added (temporary) **49612**
165.T05–0823 Added (temporary) **50198**
165.T05–0838 Added (temporary) **65984**
165.T05–0860 Added (temporary) **54688**
165.T05–0902 Added (temporary) **51721**
165.T05–0912 Added (temporary) **70872**
165.T05–1001 Added (temporary) **76538**
165.T05–1081 Added (temporary) **70870**
165.T05–1198 Added (temporary) 8006
165.T07–0179 Added (temporary) 19143
165.T07–0433 Added (temporary) **45617**
165.T07–1120 Added (temporary) **79641**
165.T08–0005 Added (temporary) 13343
165.T08–0016 Added (temporary) 20587
165.T08–033 Added (temporary) **71557**
165.T08–0175 Added (temporary) 20590
165.T08–0191 Added (temporary) 27936
165.T08–0290 Added (temporary) **51942**
165.T08–0310 Added (temporary) 28616
165.T08–0984 Added (temporary) **71925**
165.T09–0089 Added (temporary) 23795
165.T09–0110 Added (temporary) 29131
165.T09–0240 Added (temporary) 17904
165.T09–0343 Added (temporary) 23797
165.T09–0462 Added (temporary) 28165
165.T09–0470 Added (temporary) **37812**
165.T09–0477 Added (temporary) 29136
165.T09–0478 Added (temporary) 29133
165.T09–0483 Added (temporary) 29430
165.T09–0589 Added (temporary) **37820**
165.T09–0630 Added (temporary) **40742**

NOTE: **Boldface page numbers indicate 2008 changes.**

CHANGES JULY 1, 2008 THROUGH JUNE 30, 2009

TITLE 33 Chapter I—Con.

165.T09–0631 Added (temporary) **40744**
165.T09–0739 Added (temporary) **43625**
165.T09–0742 Added (temporary) **43623**
165.T09–0914 Added (temporary) **54686**
165.T09–1055 Added (temporary) **65545**
165.T09–1247 Added (temporary); interim 6357
165.T09–4001 Added (temporary) **37813**
165.T09–4002 Added (temporary) **45878**
165.T09–4003 Added (temporary) **45878**
165.T09–4004 Added (temporary) **63636**
165.T09–4005 Added (temporary) **63637**
165.T11–025 Added (temporary) **42528**
165.T11–033 Added (temporary) **59513**
165.T11–034 Added (temporary) **59511**
165.T11–035 Added (temporary) **54684**
165.T11–047 Added (temporary) **37822**
165–T11–048 Added (temporary) **37829**
165.T11–049 Added (temporary) **37815**
165.T11–054 Added (temporary) **37817**
165–T11–057 Added (temporary) **37824**
165–T11–061 Added (temporary) **37826**
165.T11–074 Added (temporary) **44913**
165.T11–132 Added (temporary) 2375
165.T11–138 Added (temporary) 19423
165.T11–140 Added (temporary) 26788
165.T11–148 Added (temporary) 8009
165–T11–149 Added (temporary) 9958
165.T11–153 Added (temporary) 17086
165.T11–156 Added (temporary) 18992
165.T11–159 Added (temporary) 22686
165.T11–160 Added (temporary) 22692
165.T11–161 Added (temporary) 22690
165.T11–162 Added (temporary) 26091
165.T11–167 Added (temporary) 27934
165.T11–168 Added (temporary) 26786
165.T11–169 Added (temporary) 27940
165.T11–173 Added (temporary) 18297
165.T11–175 Added (temporary) 17603
165.T11–176 Added (temporary) 26956
165.T11–179 Added (temporary) 24703
165.T11–183 Added (temporary) 18294
165.T11–184 Added (temporary) 27938
165.T11–185 Added (temporary) 23631
165.T11–186 Added (temporary) 24698
165.T11–187 Added (temporary) 26784
165.T11–191 Added (temporary) 22688
165.T11–194 Added (temporary) 24701
165.T11–195 Added (temporary) 26089
165.T11–198 Added (temporary) 28613
165.T11–200 Added (temporary) 29427
165.T13–041 Added (temporary) **38122**
165.T13–048 Added (temporary) **37834**
165.T13–052 Added (temporary) **44152**
165.T13–053 Added (temporary) **44154**
165.T13–054 Added (temporary) **44915**
165.T13–060 Added (temporary) **44150**
165.T13–060A Added (temporary) **63639**
165.T13–067 Added (temporary) **54317**
165.T14–172 Added (temporary) **51364**
165.T14–173 Added (temporary) **53130**
165.T14–184 Added (temporary) 20413
165.T0149 Added (temporary) 20415
165.T818 Added (temporary) 13345
169.1 Note added 27442
169.200—169.245 (Subpart C) Regulation at 73 FR 23319 confirmed in part **49100**

Chapter II—Corps of Engineers, Department of the Army (Parts 200—399)

323.2 (d)(2) removed; (d)(1) introductory text amended; (d)(3) through (6) redesignated as (d)(2) through (5); new (d)(3)(i) amended **79645**
334.430 Revised **41265**
334.515 Revised **54073**
334.761 Added **52927**
(a)(2) and (3) correctly revised 11481
334.762 Added **52927**
334.763 Added **52928**
334.1240 Revised **78635**
334.1244 Added **78636**
334.1270 Revised **78634**

Chapter IV—Saint Lawrence Seaway Development Corporation, Department of Transportation (Parts 400—499)

401.7 (a) introductory text revised 18994
401.8 (c) revised 18994
401.10 (a)(2), (6), (b) and (d) revised 18994
401.11 Introductory text, (a), (b) and (c) redesignated as (a) introductory text, (1), (2) and

NOTE: **Boldface page numbers indicate 2008 changes.**

CHANGES JULY 1, 2008 THROUGH JUNE 30, 2009

(3); new (a)(1) and (2) revised; new (b) added....18994
401.12 Revised....18994
401.38 Revised....18995
401.75 (c) added....18995
401.81 (a) revised....18995
401.96 (e) revised....18995
401.97 Heading, (f) introductory text and (2) revised....18995
402.3 (k) and (l) removed; (a) through (j) and (m) through (p) designations removed; amended....10678
402.4 (a) revised; (d), (e) and (f) removed; new (d) added....10679
402.5 Redesignated as 402.7; new 402.5 added....10679
402.6 Redesignated as 402.8; new 402.6 added....10680
402.7 Redesignated as 402.9; new 402.7 redesignated from 402.5; heading revised....10679
402.8 Redesignated as 402.10....10679
New 402.8 redesignated from 402.6; heading, (a) and (b) revised....10680
402.9 Redesignated as 402.11; new 402.9 redesignated from 402.7; heading revised....10679
402.10 Redesignated as 402.12; new 402.10 redesignated from 402.8 and revised....10679
402.11 Redesignated from 402.9; heading revised....10679
402.12 Redesignated from 402.10; heading revised....10679

Proposed Rules:

100....**45919, 48160**
....12287, 12769, 22142, 26138, 26326, 27478, 29436, 30256
101....13360, 16161, 17444
104....13360, 16161, 17444
105....13360, 16161, 17444
106....13360, 16161, 17444
110....**40800, 49131**
.....7575, 14938, 24718, 26328, 27000, 27948
117....**43178, 45922, 49622, 52934, 58070, 62450, 66001, 66571, 71983, 72752**
.....6359, 7844, 10692, 10850, 13161, 13164, 16814, 18665, 26820, 30031
127....19158
138....**54997**
146....29439
160....**76295**
....3534, 9071
161....**76295**
....3534, 9071
164....**76295**
....3534, 9071
165....**38951, 48162, 49134, 50738, 53395, 53398, 54757, 56773, 62235, 63663, 67444, 75980, 76295**
.....3534, 6842, 7022, 8049, 8761, 8763, 8766, 8768, 9071, 10695, 12102, 12289, 12292, 14508, 15404, 15407, 15409, 15412, 15414, 15417, 15899, 16814, 17625, 17627, 17926, 17928, 17931, 19031, 19034, 19920, 19923, 19926, 20270, 21564, 22722, 23139, 24722, 26138, 26823, 27481, 27953, 28199, 29151, 29447, 30991
177....7022
334....11507
401....10698

TITLE 34—EDUCATION

Subtitle A—Office of the Secretary, Department of Education (Parts 1—99)

5b.11 (c)(1) introductory text revised....**61354**
99.2 Note revised....**74851**
99.3 Amended....**74851**
99.5 (a) redesignated as (a)(1); (a)(2) added....**74852**
99.31 (a)(1), (6)(iii) and (iv) redesignated as (a)(1)(i)(A), (6)(iv) and (v); (a)(1)(i)(B), (ii), (6)(iii), (9)(ii)(C), (16), (c) and (d) added; (a)(2), (6)(ii), (b) and authority citation revised; (a)(9)(ii)(A) and (B) amended....**74852**
(a)(2) note and (d) corrected....401
99.32 (b) introductory text, (1) and (2) redesignated as (b)(1) introductory text, (i) and (ii); (a)(1), new (b)(1) and (d)(5) revised; (a)(4), (5) and (b)(2) added....**74853**
99.33 (b) through (e) revised....**74853**
99.34 (a)(1)(ii) revised....**74854**
99.35 (a) and (b)(1) revised....**74854**
99.36 (a) and (c) revised....**74854**
99.37 (b) revised; (c) and (d) added....**74854**
99.62 Revised....**74854**
99.63 Amended....**74854**

NOTE: **Boldface page numbers indicate 2008 changes.**

CHANGES JULY 1, 2008 THROUGH JUNE 30, 2009

TITLE 34 Subtitle A—Con.

99.64 Heading, (a) and (b) revised **74854**
99.65 Revised **74855**
99.66 (a), (b) and (c) introductory text revised **74855**
99.67 (a) revised **74855**
(a) introductory text correctly amended 401

Chapter II—Office of Elementary and Secondary Education, Department of Education (Parts 200—299)

200.2 (b)(7) revised **64507**
200.7 (a)(2)(i) revised; (a)(2)(ii) redesignated as (a)(2)(iv); new (a)(2)(ii) and (iii) added; OMB number **64507**
OMB number correctly removed **72352**
(b)(3) and (4) correctly amended **78636**
200.11 (c) added; OMB number **64508**
200.12 (a)(2) correctly amended **78637**
200.19 (a) revised; (b) and (c) redesignated as (c) and (d); new (b) added; (e)(1) amended; OMB number **64508**
Old (d) correctly removed **72352**
200.20 (h) added; OMB number; authority citation revised **64510**
200.22 Added **64510**
200.32 (a)(1) redesignated as (a)(1)(i); (a)(1)(ii) added **64510**
200.37 (b)(4)(iv), (5)(ii)(C) and (iii) added; (b)(5)(ii)(B) revised **64510**
200.39 (c) added **64511**
200.42 (b)(5) correctly added **78637**
200.43 (a)(1), (b)(3)(ii) and (v) revised; (a)(2) and (3) amended; (a)(4) amd (5) added **64511**
(b)(5) and (c)(1)(iii) correctly added; (c)(1)(i) and (ii) correctly amended **78637**
200.44 (a)(2) revised **64511**
200.47 (a)(1)(ii), (4) introductory text, (b)(2)(ii)(B) revised; (a)(3), (b)(2)(ii)(C) and (3) redesignated as (a)(3)(i), (b)(2)(ii)(D) and (4); new (a)(3)(i), (4)(i), (ii) amended; (a)(3)(ii), (4)(iii), new (b)(2)(ii)(C), (3) and (c) added **64511**
200.48 (a)(2) introductory text, (iii)(A) and (B) amended; (a)(2)(iii)(C) and (d) added; OMB number **64512**
(a)(2)(iii)(B) correctly amended **78637**
200.50 (d)(1) redesignated as (d)(1)(i); (d)(1)(ii) added **64512**
200.56 Introductory text and authority citation revised; (d) added **64513**
200.81 Revised **44123**
200.83 (a)(3) and (4) redesignated as (a)(4) and (5); new (a)(3) added; new (a)(4) introductory text revised (OMB number pending) **44124**
200.89 Added (OMB number pending) **44124**
222.21 (a) introductory text, (d)(1) and (e) revised **70575**
222.23 Revised **70575**

Chapter III—Office of Special Education and Rehabilitative Services, Department of Education (Parts 300—399)

300.9 (c)(3) added **73027**
300.177 Revised **73027**
300.300 (b)(3) and (4) revised; (d)(2) and (3) amended **73027**
300.512 (a)(1) revised **73027**
300.600 (a) revised; (e) added **73027**
300.602 (b)(1)(i) revised **73027**
300.606 Revised **73028**
300.705 (a) and (c) revised; (b)(2)(ii) and (iii) amended; (b)(2)(iv) added **73028**
300.815 Added **73028**
300.816 (b)(2) and (3) amended; (b)(4) added **73028**
300.817 Revised **73028**

Chapter VI—Office of Postsecondary Education, Department of Education (Parts 600—699)

668.32 (a)(2) amended; interim 20221
668.33 (a) introductory text amended; (c) removed; (d) redesignated as new (c); interim 20221
674.34 (e)(5) removed; (e)(6) through (10) redesignated as new (e)(5) through (9); (e) introductory text, (1), (3)(ii),

NOTE: **Boldface page numbers indicate 2008 changes.**

CHANGES JULY 1, 2008 THROUGH JUNE 30, 2009

new (6), new (7), new (9), (h)(4) introductory text, (i)(1)(ii), (3) and (j) amended; new (e)(8)(i) designation, (ii), (h) heading, (7), (i) heading and (4) added; (h)(6), (i)(1) introductory text and (2) revised **63247**
682.201 (e)(3) and (4) amended; (e)(5) added **63248**
682.205 (h) heading and (1) revised **63248**
682.209 (a)(6)(iii), (iv), (v) revised; (a)(6)(x) and (xi) redesignated as (a)(6)(xi) and (xii); new (a)(6)(x) added; new (a)(6)(xi), (8), (b)(1), (2)(ii) and (c)(1)(i) amended **63248**
682.210 (s)(6)(iii)(B), (u) heading, (1) introductory text and (2) revised; (s)(6)(iv), (v) and (vii) removed; (s)(6)(vi), (viii) through (xi) and (u)(4) redesignated as new (s)(6)(iv) through (viii) and (u)(5); new (s)(6)(v), (vi), (t)(1), (2), (6), (u)(1)(ii) and (3) amended; new (s)(6)(ix), (t)(9) and new (u)(4) added **63248**
682.211 (f)(13), (14) and (h)(2)(iii) added; (h)(2)(ii)(C) amended **63249**
682.215 Redesignated as 682.216; new 682.215 added **63249**
682.216 Redesignated from 682.215 ..... **63249**
682.300 (b)(1)(ii), (iii), (2)(viii) and (ix) amended; (b)(1)(iv) and (2)(x) added **63252**
682.302 (a), (f) introductory text and (3) revised; (e)(4) amended **63252**
682.304 (d)(2) redesignated as (d)(3); new (d)(2) added; new (d)(3) amended **63254**
682.405 (b)(4) revised **63254**
682.411 (d)(1) amended **63254**
682.604 (g)(2)(ii) and (v) amended **63254**
685.204 (e) heading, (7), (f) heading and (4) added; (e)(2), (6) introductory text, (f)(1)(ii), (3) and (h)(1) amended; (f)(2) revised **63254**
685.205 (a)(7) added **63255**
685.208 (a) revised; (m) added **63255**
685.209 (c)(4) revised **63256**
685.210 (b)(2) revised **63256**
685.211 (a)(1) and (d)(3)(ii) revised **63256**
685.212 (i) redesignated as (j); new (i) added **63256**
685.219 Added **63256**
685.220 (d)(1)(i)(B)(*3*) redesignated as (d)(1)(i)(B)(*4*); (d)(1)(i)(B)(*2*), new (*4*), (ii)(A) and (D) amended; new (d)(1)(i)(B)(*3*) and (*5*) added **63257**
685.221 Added **63258**
685.304 (b)(4)(ii) and (vi) revised **63259**
686.22 (f) amended; interim 20221
686.25 (b)(1) removed; (b)(2)(i) and (ii) redesignated as new (b)(1) and (2); (c)(2)(i) and (ii) amended; interim 20221
690.93 (d)(1)(i) revised; (f) amended; interim 20221
690.66 (b)(1) removed; (b)(2)(i) and (ii) redesignated as new (b)(1) and (2); new (b)(1), new (2), (c)(2)(i) and (ii) amended; interim 20221
691.1 (b) amended; interim 20221
691.2 (a), (b) and (d) amended; (e) added; interim 20221
691.6 Revised; interim 20222
691.8 (b)(1) amended; (c) and (d) added; interim 20222
691.15 (b)(1)(iii)(C), (c)(2)(ii), (4) and (5) removed; (b)(1)(iii)(D), (c)(2)(i)(A) and (B) redesignated as new (b)(1)(iii)(C), (c)(2)(i) and (ii); (a), (b)(1)(ii)(B) and (C) revised; (b)(1)(ii) introductory text, (iii) introductory text, (B), new (C), (3)(ii), (5)(i), (c) introductory text, new (2)(i), new (ii), (3), (e) introductory text, (f)(1)(i), (ii) and (B) amended; (c)(2)(iii) and (d)(3) added; interim 20222
691.16 Revised; interim 20223
691.17 (a) and (e) amended; (b) revised; (d) introductory text, (1) and (2) redesignated as (d)(1), (2) and (4); (d)(3) added; interim 20223

NOTE: **Boldface page numbers indicate 2008 changes.**

CHANGES JULY 1, 2008 THROUGH JUNE 30, 2009

TITLE 34 Chapter VI—Con.

691.62 (c) redesignated as (f); new (c), (d) and (e) added; (b), (2) and new (f) amended; interim 20223
691.63 (b)(1), (2), (3)(ii), (A), (c)(1), (2), (3), (4)(ii), (d)(3), (e)(1) and (f) amended; (d)(2) removed; (d)(1)(i) and (ii) redesignated as new (d)(1) and (2); new (d)(1), (2) and (h) revised; interim 20224
(c)(3) correctly revised 31182
691.64 (b) amended; interim 20224
691.65 Heading, (c), (d) and (f) amended; interim 20224
691.66 Added; interim 20224
691.75 (a)(3), (b)(2), (c) and (d)(1)(i) amended; interim 20225
691.76 (b) revised; interim 20225
691.80 (b) revised; interim 20225

Proposed Rules:

5 ..... **71986**
385 ..... **71572**
600—699 (Ch. VI) **51990, 80314**
..... 24728
674 ..... **37694**
682 ..... **37694**
685 ..... **37694**

TITLE 35—PANAMA CANAL [RESERVED]

There is no regulatory text to this title.

TITLE 36—PARKS, FORESTS, AND PUBLIC PROPERTY

Chapter I—National Park Service, Department of the Interior (Parts 1—199)

2.4 (h) added **74971**
7 Authority citation revised **67743**
7.13 (l) revised **74606**
7.21 (a) revised **74608**
7.22 (g) revised **74610**
7.96 (g)(4) revised **67744**
7.97 (d) added **54321**
13.902 Revised **67393**
13.903 Added **67393**
13.904 Revised **67393**
13.905 Added **67393**
13.910 Revised **67393**

Chapter II—Forest Service, Department of Agriculture (Parts 200—299)

200.4 (e) correctly revised 19143
211.6 (c) correctly revised **62443**
212.2 (d) removed **74613**
212.51 (b) revised **74613**
215.3 (a) revised **53712**
218.1—218.16 (Subpart A) Revised **53712**
219.14 (b)(2) and (3)(iii) revised **80300**
220 Added **43093**
223 Authority citation and heading revised **79386**
Regulation at 73 FR 79386 eff. date delayed 5107, 14049, 26091
223.52 (a)(2), (3) and (c)(1) through (4) revised; (c)(5) added **65551**
223.215—223.242 (Subpart G) Added **79386**
Regulation at 73 FR 79386 eff. date delayed 5107, 14049, 26091
223.275—223.282 (Subpart H) Added **79386**
Regulation at 73 FR 79386 eff. date delayed 5107, 14049, 26091
242.24 (a)(2) revised 14054
242.27 First (i)(13)(xx) correctly redesignated as (i)(13)(xxi); (i)(13)(xix), (xx) and new (xxi) revised **40180**
Added; eff. 4–1–09 through 3–31–11 14058
242.28 Added; eff. 4–1–09 through 3–31–11 14071
261.2 Amended **65999**
261.6 Revised **79392**
Regulation at 73 FR 79392 eff. date delayed 5107, 14049, 26091
261.10 (a) and (b) revised; (p) added **65999**
294.20—294.29 (Subpart C) Added **61489**

Chapter XII—National Archives and Records Administration (Parts 1200—1299)

1228.24 (b)(3) correctly revised **57246**
1228 Appendix B correctly amended **43099**
1250 Authority citation revised **79393**
1250.84 Removed **79393**

NOTE: **Boldface page numbers indicate 2008 changes.**

CHANGES JULY 1, 2008 THROUGH JUNE 30, 2009

1251 Added **79393**
1256.4 Removed **79396**

Proposed Rules:

2 ..... **39272**
4 ..... **76987, 78680**
7 ..... **38954, 46215, 59585, 65784, 69591**
..... 5631
223 ..... **51388, 64288**
242 ..... 5127, 6250, 22867
251 ..... **79424**
..... 10700
262 ..... **41003**
294 ..... **43544, 54125**
1012 10853
1190 ..... **40802**
1191 ..... **40802**
1192 ..... **69592**
1195 ..... **38352, 38353**
1200—1299 (Ch. XII) **45274**
1253 27956

TITLE 37—PATENTS, TRADEMARKS, AND COPYRIGHTS

Chapter I—United States Patent and Trademark Office, Department of Commerce (Parts 1—199)

1.1 (d) revised **47540**
1.4 (d)(3) and (4)(i) revised; (d)(4)(ii)(C) added **47684**
1.8 (a)(2)(iii)(A) revised **47684**
1.9 (j) revised **47685**
1.16 Authority citation added after undesignated center heading; (a) through (e), (h) through (k) and (m) through (s) revised 47540
1.17 (a), (l) and (m) revised 47540
1.18 (a), (b) and (c) revised 47541
1.20 (c)(3), (4) and (d) through (g) revised 47541
1.21 (a)(3) removed; (a)(7), (8) and (9) added **67756**
1.25 (c)(3) revised; (c)(4) removed 47541
1.401—1.499 (Subpart C) Authority citation revised **66759**
1.445 (a)(1), (2) and (3) revised **66759**
1.492 (a), (b)(3), (4), (c)(2), (d), (e), (f) and (j) revised **47541**
2.2 (c) revised **47685**
2.6 (a)(8), (13), (19), (b)(3) and (6) revised **67767**
2.11 Revised **47685**
2.17 (a), (b) and (c) revised **47685**
2.18 (a) revised **47685**
2.19 (b) revised **47685**
2.21 (a) introductory text and (b) revised; (c) removed **67767**
2.23 (a)(2) revised **67768**
2.24 Revised **47685**
2.25 Revised **67768**
2.26 Removed **67768**
2.27 (d) revised **67768**
2.32 (a)(3)(iii), (6) and (8) revised; (a)(3)(iv), (9) and (10) added **67768**
2.33 (a)(3) revised **47685**
(b)(1) revised **67768**
2.34 (a)(1)(i), (2), (3)(i) and (4)(ii) revised; (a)(1)(v) added **67768**
2.41 (a) revised **67768**
2.44 (b) revised **67769**
2.45 (b) revised **67769**
2.47 (a) revised **67769**
2.48 Added **67769**
2.52 (b) introductory text and (1) revised **67769**
2.53 (a) revised **67769**
2.56 (b)(1), (d)(2) and (4) revised **67769**
2.62 Revised **67769**
2.64 (c)(1) revised **67769**
2.65 (a) revised **67769**
2.66 (a)(1), (d) and (f)(1) revised **67769**
2.73 Revised **67770**
2.74 Revised **67770**
2.76 (d) revised **67770**
2.77 Revised **67770**
2.81 (b) revised **67770**
2.84 (b) revised **67770**
2.85 Revised **67770**
2.86 (a)(2) revised **67771**
2.87 Revised **67771**
2.88 (b)(1)(ii), (3), (d) and (i)(2) revised **67771**
2.89 (a) introductory text, (2), (3), (b)(2) and (g) revised **67772**
2.93 Revised **67772**
2.99 (d)(2) and (g) revised **67772**
2.101 (b) introductory text revised **47685**
2.102 (a) introductory text revised **47685**
2.105 (b)(1) and (c)(1) revised **47685**
2.111 (b) revised **47686**
2.113 (b)(1) revised **47686**
2.119 (d) revised **47686**

NOTE: **Boldface page numbers indicate 2008 changes.**

CHANGES JULY 1, 2008 THROUGH JUNE 30, 2009

TITLE 37 Chapter I—Con.

2.141 Revised 67772
2.146 (c), (d), (e), (i) introductory text and (j)(1) revised 67773
2.153 Revised 67773
2.160 Undesignated center heading revised 67773
2.161 (b)(3) revised 47686
(g)(3) revised 67773
2.163 (b) revised; (c) added 67773
2.165 (b) revised 67773
2.167 (a), (d) and (f) revised 67773
2.171 Revised 67774
2.173 Revised 67774
2.174 Revised 67774
2.175 Heading, (a) and (b)(2) revised; (c) removed 67774
2.176 Revised 67774
2.183 (f) added 67775
2.184 (b) revised 67775
2.186 (b) revised 67775
2.193 (c)(2) revised 47686
2.195 (b) and (e) revised 67775
2.208 (c)(3) revised; (c)(4) removed 67775
3.31 (a)(8) added; (f) revised 67775
6.3 Revised 67775
6.4 Revised 67775
7.11 (a)(2) revised 67775
7.14 (e) revised 67776
7.25 (a) revised 47686, 67776
7.37 (b)(3) revised 47686
7.39 (b) revised 67776
7.40 (b) revised 67776
10.4 Correctly removed 59514
10.5—10.19 Undesignated center heading removed 47687
10.14 Removed 47687
10.15 Removed 47687
10.18 Removed 47687
10.23 (c)(5), (6), (13) through (16) and (19) correctly revised 59514
10.31 (c) correctly revised 59514
10.130—10.170 Undesignated center heading removed 47687
10.130 Removed 47687
10.131 Removed 47687
10.132 Removed 47687
10.133 Removed 47687
10.134 Removed 47687
10.135 Removed 47687
10.136 Removed 47687
10.137 Removed 47687
10.138 Removed 47687
10.139 Removed 47687
10.140 Removed 47687
10.141 Removed 47687
10.142 Removed 47687
10.143 Removed 47687
10.144 Removed 47687
10.145 Removed 47687
10.149 Removed 47687
10.150 Removed 47687
10.151 Removed 47687
10.152 Removed 47687
10.153 Removed 47687
10.154 Removed 47687
10.155 Removed 47687
10.156 Removed 47687
10.157 Removed 47687
10.158 Removed 47687
10.159 Removed 47687
10.160 Removed 47687
10.161 Removed 47687
10.170 Removed 47687
11 Authority citation revised 67757
11.1 Amended 47687
11.2 (a), (b)(4), (c) and (d) revised; (b)(5), (6) and (e) added 47687
11.3 Revised 47688
11.5 Revised 47688
11.8 (d) added 67757
11.11 Revised 67757
11.12 Added 47688
11.13 Added 47688
11.14 Added 47688
11.15 Added 47688
11.16 Added 47689
11.17 Added 47689
11.18 Added 47689
11.19—11.99 (Subpart C) Added 47689
41 Regulation at 73 FR 32972 interpretation and eff. date clarification 70282
Regulation at 73 FR 32972 eff. date delayed indefinitely 74972
41.2 Regulation at 73 FR 32972 interpretation and eff. date clarification 70282
Regulation at 73 FR 32972 eff. date delayed indefinitely 74972
41.3 Regulation at 73 FR 32973 interpretation and eff. date clarification 70282
Regulation at 73 FR 32973 eff. date delayed indefinitely 74972
41.4 Regulation at 73 FR 32973 interpretation and eff. date clarification 70282
Regulation at 73 FR 32973 eff. date delayed indefinitely 74972
41.5 (e) revised 47704
41.20 (b) revised 47542

NOTE: **Boldface page numbers indicate 2008 changes.**

CHANGES JULY 1, 2008 THROUGH JUNE 30, 2009

41.30 Regulation at 73 FR 32973 interpretation and eff. date clarification **70282**
Regulation at 73 FR 32973 eff. date delayed indefinitely **74972**
41.31 Regulation at 73 FR 32973 interpretation and eff. date clarification **70282**
Regulation at 73 FR 32973 eff. date delayed indefinitely **74972**
41.33 Regulation at 73 FR 32973 interpretation and eff. date clarification **70282**
Regulation at 73 FR 32973 eff. date delayed indefinitely **74972**
41.35 Regulation at 73 FR 32973 interpretation and eff. date clarification **70282**
Regulation at 73 FR 32973 eff. date delayed indefinitely **74972**
41.37 Regulation at 73 FR 32974 interpretation and eff. date clarification **70282**
Regulation at 73 FR 32974 eff. date delayed indefinitely **74972**
41.39 Regulation at 73 FR 32975 interpretation and eff. date clarification **70282**
Regulation at 73 FR 32975 eff. date delayed indefinitely **74972**
41.41 Regulation at 73 FR 32975 interpretation and eff. date clarification **70282**
Regulation at 73 FR 32975 eff. date delayed indefinitely **74972**
41.43 Regulation at 73 FR 32976 interpretation and eff. date clarification **70282**
Regulation at 73 FR 32976 eff. date delayed indefinitely **74972**
41.47 Regulation at 73 FR 32976 interpretation and eff. date clarification **70282**
Regulation at 73 FR 32976 eff. date delayed indefinitely **74972**
41.50 Regulation at 73 FR 32976 interpretation and eff. date clarification **70282**
Regulation at 73 FR 32976 eff. date delayed indefinitely **74972**
41.52 Regulation at 73 FR 32977 interpretation and eff. date clarification **70282**
Regulation at 73 FR 32977 eff. date delayed indefinitely **74972**
41.54 Regulation at 73 FR 32977 interpretation and eff. date clarification **70282**
Regulation at 73 FR 32977 eff. date delayed indefinitely **74972**
41.56 Regulation at 73 FR 32977 interpretation and eff. date clarification **70282**
Regulation at 73 FR 32977 eff. date delayed indefinitely **74972**

Chapter II—Copyright Office, Library of Congress (Parts 200—299)

201.1 (a)(3), (4) and (b)(1) correctly amended; (b)(2) correctly revised **37838**
(b)(2) revised 12556
201.2 (b)(1), (2), (3) introductory text, (i) introductory text, (4), (5), (7) and (d)(1)(iv) correctly amended **37838**
201.3 (c)(16) amended 12556
201.4 (c)(3) revised 12556
201.5 (c)(2) correctly amended **37838**
201.8 (g) correctly amended **37838**
201.10 (f)(4) redesignated as (f)(5); (f)(1)(iii), new (f)(4) and (6) added; new (f)(5) revised 12556
201.18 (a)(2) through (6) redesignated as (a)(4) through (8); new (a)(2) and (3) added; interim **66181**
201.19 (a)(1) amended; (a)(3) through (12) redesignated as (a)(4) through (13); new (a)(3) added; interim **66181**
201.29 (e)(3) correctly amended **37839**
201.33 (d)(1) correctly amended **37839**
201.34 (d)(2) correctly amended **37839**
201.38 (e) and (f) correctly amended **37839**
201.39 (g)(1) correctly amended **37839**
202.3 (b)(2)(i), (ii) introductory text and (6)(ii) correctly amended **37839**
202.5 (b) introductory text, (1), (3), (4), (c) introductory text, (1), (3) and (d)(1) correctly amended **37839**
202.12 (c)(4)(vi) correctly amended **37839**
202.16 (c)(11) correctly amended **37839**
202.17 (g)(1) correctly amended **37839**
202.19 (e)(3) correctly amended **37839**

NOTE: **Boldface page numbers indicate 2008 changes.**

CHANGES JULY 1, 2008 THROUGH JUNE 30, 2009

TITLE 37 Chapter II—Con.

202.20 (c)(2)(ii), (xvi), (xix)(B) and (d)(3) correctly amended **37839**
202.21 (h) correctly amended **37839**
202.23 (b)(2) correctly amended **37839**
203.3 (b) introductory text, (1) through (5) and (c) correctly amended; (e) correctly removed; (f) through (i) correctly redesignated as new (e) through (h) **37839**
203.4 (f) correctly amended **37839**
204.4 (a) correctly amended **37839**
204.5 (a) correctly amended **37839**
204.7 (a) correctly amended **37839**
204.8 (a) correctly amended **37840**
205.2 (a) and (b) correctly amended **37840**
205.13 Correctly amended **37840**
205.22 (a) and (b) correctly amended **37840**
211.4 (b)(1) correctly amended **37840**
211.5 (d) correctly amended **37840**
255.4 Revised; interim **66182**
258.3 (h) revised 12093
258.4 (e) revised 12093

Chapter III—Copyright Royalty Judges (Parts 300—399)

381.5 (c)(1), (2) and (3) revised **72726**
385 Added 4529
385.11 Amended 6834
385.14 (a)(4) amended; (e) removed 6834
385.15 Removed 6834

Proposed Rules:

1 ..... **38027, 45662**
2 ..... **45662**
3 ..... **45662**
201 ..... **40203, 40802, 47113, 58073, 60658, 63111, 64905, 79425**
..... 666
255 ..... **40802, 47113**
370 ..... **79727**
..... 15901
385 ..... **57033**

TITLE 38—PENSIONS, BONUSES, AND VETERANS' RELIEF

Chapter I—Department of Veterans Affairs (Parts 0—99)

Chapter I Nomenclature change **79647**
1.460 Amended **65260**
1.485a (d) revised **65260**
1.514b (d) revised **65260**
1.911 (b)(1) through (4) correctly removed; CFR correction 29430
2.6 (e)(1) added; (l) removed 10176
3.161 Added **65732**
3.256 (b)(3) introductory text revised **40466**
3.304 Amended; (f) heading and introductory text revised; (f)(1), (2) and (3) redesignated as (f)(2), (3) and (4); new (f)(1) amended; interim **64210**
Regulation at 73 FR 64210 confirmed 14492
3.309 (e) amended 21260
3.318 Added; interim **54693**
3.321 (b)(2) amended 26959
3.350 (e)(1)(iii) amended 11483
3.383 (a)(1) and authority citation revised 11483
3.700 (a)(3) and (5)(i) amended; (a)(5)(ii) authority citation removed; (a)(5)(iii) added 26957
3.750 (b)(1) and (c)(1)(ii) revised; (c)(2) redesignated as (c)(3); new (c)(2) added 11647
3.816 (f)(2) correctly amended **61736**
3.1604 (d)(2) amended 22104
3.2600 (a) amended; interim 26959
4.17 (b) amended 26959
4.75 Revised **66549**
4.76 Revised **66549**
4.76a Amended **66549**
4.77 Heading revised; introductory text removed; (a), (b), (c) and authority citation added **66549**
(a) correctly amended 7648
4.78 Revised **66550**
4.79 Revised **66550**
4.80 Removed **66554**
4.83 Removed **66554**
4.83a Removed **66554**
4.84 Removed **66554**
4.84a Removed **66554**
4.118 Introductory text added; amended **54710**
4.124a Table amended **54705**
Table correctly amended **69554**
4.130 Amended 18467
4 Appendix A amended **54708, 54711**
Appendix B amended **54708, 54711**
Appendix C amended **54708, 54712**

NOTE: **Boldface page numbers indicate 2008 changes.**

CHANGES JULY 1, 2008 THROUGH JUNE 30, 2009

Appendices A and C correctly amended **69554**
Appendices B and C amended 18467
9 Authority citation revised **71930**
Regulation at 73 FR 71930 confirmed 26789
9.1 (b) revised; (k) through (q) removed; interim **71930**
Regulation at 73 FR 71930 confirmed 26789
9.20 (e)(5)(ii) and (7) removed; (e)(5)(iii) and (f) through (j) redesignated as new (e)(5)(ii) and (g) through (k); new (j)(2) redesignated as (j)(3); (d)(5), (e)(6)(iv) through (xx), new (f) and new (j)(2) added; (b)(3), (e)(3)(i)(C), (D), (6)(i), (ii), (iii), new (h), new (j)(1) and authority citation revised; interim **71930**
Regulation at 73 FR 71930 confirmed 26789
17 Authority citation revised **65553**
Authority citation revised 30228
17.35 (b) amended; eff. 7–27–09 30228
17.36 (b)(8), (c)(1), (2), (d)(1) and authority citation revised 22834
17.47 Regulation at 73 FR 20532 confirmed **65260**
17.108 Regulation at 73 FR 20532 confirmed **65260**
17.125 (c) removed; (d) and (e) redesignated as new (c) and (d); (a), (b) and new (c) amended; eff. 7–27–09 30228
17.141 Amended; eff. 7–27–09 30228
17.161 (b)(1)(i)(B), (ii) and (iii) revised **58876**
17.210—17.222 Regulation at 66 FR 33847 confirmed **58880**
17.270 (a) and (b) amended; authority citation revised **65553**
17.271 (a) authority citation and concluding authority citation revised **65553**
17.272 (a)(44)(i) through (iv) redesignated as (a)(44)(ii)(A) through (D); (a)(44)(v) redesignated as new (a)(44)(i); (a)(44) introductory text and (E) added; (a)(52) and authority citation revised **65553**
17.273 Authority citation revised **65553**
17.274 Authority citation revised **65553**
17.275 (b) amended; authority citation amended **65553**
17.276 Text and Note amended; authority citation revised **65553**
17.277 Authority citation added **65553**
17.278 Authority citation added **65553**
19.38 Amended **40748**
20.302 (c) amended **40748**
20.303 Amended **40748**
20.600—20.699 (Subpart G) Cross-reference correctly removed 11037
20.601 Correctly removed 11037
20.602 Correctly removed 11037
20.603 Correctly removed 11037
20.604 Correctly removed 11037
20.605 Correctly removed 11037
20.606 Correctly removed 11037
20.607 Correctly removed 11037
20.600—20.699 (Subpart G) Concluding note added 11037
20.1500—20.1510 (Subpart P) Added **65732**
21.1029 Introductory text amended; (e) authority citation revised; eff. 8–1–09 14665
21.1030 (a), (b) and (c) authority citations revised; eff. 8–1–09 14665
21.1031 (b)(1) introductory text amended; eff. 8–1–09 14665
21.1032 (a)(1) introductory text amended; eff. 8–1–09 14665
21.1033 (c) revisedl eff. 8–1–09 14665
21.1034 Added; eff. 8–1–09 14665
21.3022 Revised; eff. 8–1–09 14665
21.3045 Introductory text and (c) introductory text amended; (g) and (h) revised **79647**
21.3046 (d)(4)(ii) revised **79647**
21.3131 (a) revised; (b) and (c) removed; (d), (e) and (f) redesignated as new (b), (c) and (d) **79647**
21.3300 (d) revised **79650**
21.3333 (a)(1, (2), (3) and (b)(1) revised; (a)(4) added **79651**
(a)(5) and (6) correctly added 3436
21.4001—21.4280 (Subpart D) Authority citation revised **65263**
Authority citation revised 14666

NOTE: **Boldface page numbers indicate 2008 changes.**

CHANGES JULY 1, 2008 THROUGH JUNE 30, 2009

TITLE 38 Chapter I—Con.

21.4005 Amended; (a)(1)(ii), (2)(ii), authority citation, (b) authority citation and (e) heading revised; eff. 8–1–09 14666
21.4006 (a) introductory text, (2) and (b) authority citations revised; eff. 8–1–09.....14666
21.4008 (a) and (b) authority citations revised; eff. 8–1–09.....14666
21.4009 (b) through (j) authority citations revised; eff. 8–1–09 14666
21.4020 (a)(4) and (5) and (a) and (b) authority citations revised; eff. 8–1–09.....14666
21.4022 Revised; eff. 8–1–09.....14666
21.4138 Introductory text added; (a)(1)(iv) and (4) introductory text amended; (f) revised.....**65263**
21.4145 (a)(1) amended; (a), (c) through (f) and (h) authority citations revised; (b) and (g) authority citations added; eff. 8–1–09.....14667
21.4146 (a) amended; eff. 8–1–09.....14667
21.4153 (c)(4)(i) revised; eff. 8–1–09 14667
21.4200 (o)(2) amended **65264**
Corrected.....17907
21.4200 Introductory text amended; eff. 8–1–09 14667
21.4201 (a), (c)(4), (e)(2) introductory text, (f)(1)(ii) and (g)(2) introductory text amended; (a), (c)(4) introductory text, (ii), (d), (e)(2)(i), (iv), (3), (f)(1) introductory text, (ii), (2), (g)(2) introductory text, (ii), (5) and (h) authority citations revised; eff. 8–1–09 14667
21.4206 Introductory text, (a) and (e)(1) amended; (a) through (e) authority citations revised; (e)(1) authority citation removed; OMB number; eff. 8–1–09.....14668
21.4209 (a)(1) and (c) amended; (a), (b), (c) and (f) authority citations revised; eff. 8–1–09 14668
21.4210 Heading, (a)(1), (a) authority citation, (b)(1)(ii) authority citation, (c) authority citation, (d)(4)(ii), (d) authority citation, (e)(2) authority citation and (f) through (i) authority citations revised; (b)(1)(i) and (d)(2)(ii) amended; eff. 8–1–09 14668
21.4211 Amended; (a) through (e) authority citations revised; eff. 8–1–09.....14669
21.4212 Authority citation revised; eff. 8–1–09.....14669
21.4213 Authority citation revised; eff. 8–1–09.....14669
21.4214 (a) through (p) authority citations revised; eff. 8–1–09 14669
21.4215 (a) through (e) authority citations revised; eff. 8–1–09 14669
21.4216 (a) and (c) authority citations revised; eff. 8–1–09.....14669
21.4233 (e) authority citation revised; eff. 8–1–09.....14669
21.4234 Amended; (c) revised; (d)(1)(i), (iii) and (2)(iii) amended; (a)(2)(iv), (v), (b), (c), (d)(3), (4) and (e) authority citations revised; eff. 8–1–09.....14669
21.4236 (b), (c) and (d) authority citations revised; eff. 8–1–09 14670
21.4250 (c)(2)(ii) and (iii) amended; (a) and (c) authority citations revised; eff. 8–1–09.....14670
21.4252 (c) authority citation revised; eff. 8–1–09.....14670
21.5022 (a), (b)(1)(i) through (vii) and authority citation revised; (b)(1)(viii) and (ix) added; eff. 8–1–09.....14670
21.7000—21.7320 (Subpart K) Authority citation revised.....**65264**
21.7076 (b)(3) introductory text amended; (b)(4) revised **65264**
21.7136 (b), (c)(1), (2), (3), (d)(4), (5), (6), (f)(4), (h)(2) and authority citation revised; (f) introductory text, (2), (i) and (3) amended **65265**
21.7137 (a) and (c) revised.....**65267**
21.7139 (f)(1)(i) revised.....**65269**
21.7140 (d) revised.....**65269**
21.7143 (a) and (b) revised; eff. 8–1–09 14670
21.7500—21.7807 (Subpart L) Authority citation revised.....**65269**
Authority citation revised 14671

NOTE: **Boldface page numbers indicate 2008 changes.**

CHANGES JULY 1, 2008 THROUGH JUNE 30, 2009

21.7640 (b) amended **65269**
21.7642 (a) and (b) revised; eff. 8–1–09 14671
21.9500—21.9770 (Subpart P) Added; eff. 8–1–09 14671
21.9650 (a)(i) and (b)(2)(i) corrected 17907
38.630 (c)(1)(ii), (iii) introductory text, (3)(ii) and section authority citation revised; (c) authority citation removed 20226
38.632 Revised 26096
51 Authority citation revised 19431
51 Nomenclature change 19432
51.2 Amended 19432
51.20 (a) revised; OMB number 19432
51.30 (a)(1), (d), (e) and (f) revised; OMB number 19432
51.40 Revised 19432
51.41 Added 19432
51.42 Added 19432
51.43 Added 19432
51.70 (c)(5) amended; OMB number 19434
51.80 OMB number 19434
51.90 OMB number 19434
51.100 (h)(2) revised; OMB number 19434
51.110 (b)(1)(i) revised; (b)(1)(iii) removed; (d) and (e) redesignated as (e) and (f); new (d) added; OMB number 19434
51.120 OMB number 19434
51.130 OMB number 19434
51.150 OMB number 19434
51.160 OMB number 19434
51.180 OMB number 19434
51.190 OMB number 19434
51.200 (a) and (b) amended 19434
51.210 OMB number 19434
53 Added **73560**
58 Authority citation revised 19434
58.11 Form 10–5588 revised 19434
58.12 Heading and Form 10–10EZ revised; Form 10–10EZR added 19439
58.13 Form 10–10SH revised 19444
58.18 Added 19447
59 Regulation at 66 FR 33847 confirmed **58880**
59.20 (a) revised **58880**
59.60 (a) and (b) revised **58880**
59.100 Revised **58880**
59.170 Revised **58880**
61.1 Amended 18467
70.10 (b) correctly amended **50723**

Proposed Rules:

3 ..... **65280**
..... 2016
5 ..... **62004, 65212**
17 ..... **63914, 65282, 71999, 79428**
..... 3535
21 ..... **37402, 78876**
..... 9975, 19164, 21565
36 22145
51 ..... **72399**
58 ..... **72399**

TITLE 39—POSTAL SERVICE

Chapter I—United States Postal Service (Parts 1—999)

1—11 (Subchapter A) Revised **78983**
20 IMM amended; incorporation by reference 8466, 8474, 26960
IMM corrected; incorporation by reference 11848, 14933, 18467
20.1 Revised 8465
20.2 Revised 8465
111 DMM amended; incorporation by reference **48300, 49340, 49348, 54712, 56501, 61355, 72616**
DMM amended; incorporation by reference ... 2867, 8011, 15377, 15382, 16125, 22836
DMM amended; incorporation by reference; eff. 9–8–09 17401
233.3 (c)(3) and (4) revised 18297
912.4 Amended **75339**
912.5 (c) added **75339**
912.9 (b) and (c) amended **75340**
955 Revised 20592
958 Added 18631

Chapter III—Postal Regulatory Commission (Parts 3000—3099)

3001 Authority citation revised 23114
3001.51—3001.60 (Subpart B) Removed 23114
3001.61—3001.69 (Subpart C) Removed 23114
3001.81—3001.87 (Subpart E) Removed 16744
3001.91—3001.92 (Subpart F) Removed 23115
3001.101—3001.103 (Subpart G) Removed 23115

NOTE: **Boldface page numbers indicate 2008 changes.**

CHANGES JULY 1, 2008 THROUGH JUNE 30, 2009

TITLE 39 Chapter III—Con.

3001.102 Removed 20850
3001.103 Removed 20850
3001.161—3001.166 (Subpart I) Removed 23115
3001.171—3001.176 (Subpart J) Removed 23115
3001.181—3001.182 (Subpart K) Removed 23115
3001.190—3001.198 (Subpart L) Removed 23115
3007 Added; eff. 7–29–09 30943
3020 Policy statement 219
3020.1—3020.14 (Subpart A) Appendix A amended **41268, 43048, 43346, 45850, 47834, 51715**
Regulation at 73 FR 43048 eff. date corrected **43489**
Appendix A revised **55424, 59517, 62185, 62887, 67351, 67395, 67709, 68347, 71559, 71937, 77514, 78187, 78190, 79399**
Appendix A revised 625, 861, 6119, 6231, 7651, 11295, 11298, 15386, 26792
3030 Added 16744
3031 Added 16746
3050 Added 20850
3060 Added **79261**

Proposed Rules:

111 ....**39272, 39273, 50584, 79430**
....4727, 5130, 6250, 15226, 17128
233 ....**79734**
261 ....**79734**
262 ....**79734**
263 ....**79734**
264 ....**79734**
265 ....**79734**
266 ....**79734**
955 6844
958 5137
3001 ....**51888, 51983, 53324, 55464, 67455, 72754**
3007 ....**50532**
....13370
3020 12295
3030 ....**51888**
3031 ....**51888**
3050 ....**53324**
3060 ....**54468**

TITLE 40—PROTECTION OF ENVIRONMENT

Chapter I—Environmental Protection Agency (Parts 1—1099)

1.47 Heading revised; (b) amended 30229
3.1000 (a)(3) revised **61740**
Regulation at 73 FR 61740 withdrawn **70597**
(a)(3) revised **78994**
6.102 (b)(2) revised 5993
6.204 (a)(2)(vi) and (f)(2)(ii) revised 5993
6.300 (a) revised 5994
9.1 Table amended (OMB numbers) **59174, 70480**
19 Revised **75345**
19.4 Table 1 corrected 627
27.3 (a)(1)(iv) and (b)(1)(ii) revised **75346**
35.101 (a)(20) added 28444
35.133 (a) revised 28444
35.162 (e) added **52590**
(e) removed 17405
35.419 Undesignated center heading and section added 28444
35.420 Added 28444
35.421 Added 28444
35.501 (a)(10) added 28444
35.533 (a) revised 28444
35.736 Undesignated center heading and section added 28444
35.737 Added 28444
35.738 Added 28444
40.135–1 (b) revised 30230
49.23 (d)(3) stayed indefinitely **67109**
49.9930 Note added **61742**
50.3 Revised **67051**
50.12 Existing text designated as (a); (b) added **67051**
50.14 (c)(2)(v) revised **58046**
(a)(2) and (c)(2)(iii) revised; (c)(2)(v), (3)(iii) and (iv) redesignated as (c)(2)(vi), (3)(iv) and (v); new (c)(2)(v) and (3)(iii) added **67051**
(c)(2)(v) correctly revised **70597**
Regulation at 73 FR 58046 withdrawn **76219**
(c)(2)(vi) revised 23312
50.16 Added **67052**
50 Appendix G amended; Appendix Q added **67052**
Appendix R added **67054**

NOTE: **Boldface page numbers indicate 2008 changes.**

CHANGES JULY 1, 2008 THROUGH JUNE 30, 2009

51 Policy statement 2376
Reconsideration petition 7193
Regulation at 74 FR 2376 eff. date delayed to 5–18–09 7284
Regulation at 74 FR 2376 eff. date delayed to 5–18–10 22693
Actions on petitions 26098
51.1—51.50 (Subpart A) Revised **76552**
51.100 (s)(1) introductory text amended 3441
(s)(7) revised 29603
51.117 (e)(1) revised **67057**
51.122 Revised **76558**
51.165 (a)(1)(v)(G) and (vi)(C)(*3*) added; (a)(1)(ix), (xxviii)(B)(*2*), (*4*), (xxxv)(A)(*1*), (B)(*1*), (C), (D), (2)(ii)(B), (6)(iii), (iv) and (f)(4)(i)(D) revised; (a)(4) removed **77895**
51.166 (a)(7)(iv)(*b*), (b)(20), (40)(ii)(*b*), (*d*), (47)(i)(*a*), (ii)(*a*), (iii), (iv), (r)(6)(iii), (iv) and (w)(4)(i)(*d*) revised; (b)(2)(v) and (3)(iii)(*d*) added; (b)(3)(iii)(*c*) amended; (i)(1)(ii) removed **77897**
51 Appendix S amended **77898**
52 Policy statement **47542, 80300**
State implementation plan determinations **62902, 79653**
Policy statement 2376, 10488
State implementation plan determinations 2392, 3442, 21550
Reconsideration petition 7193
Regulation at 74 FR 2376 eff. date delayed to 5–18–09 7284
Regulation at 74 FR 2376 eff. date delayed to 5–18–10 22693
Actions on petitions 7820
52.21 (a)(2)(iv)(*b*), (b)(20), (41)(ii)(*b*), (*d*), (48)(i)(*a*), (ii)(*a*), (iii), (iv), (r)(6)(iii), (iv) and (aa)(4)(i)(*d*) revised; (b)(2)(v), (3)(iii)(*c*) added; (b)(3)(iii)(*b*) amended; (i)(1)(vii) removed **77900**
(i)(1)(xi) stayed to 9–1–09 26099
52.50 (c) table amended **53136, 60963**
(b), (c) and (e) revised 11484
(e) table amended 13122
52.97 Added **60957**
Heading corrected **75600**
52.170 (c) table amended; (e) table added 2386
52.220 (c)(354) added **38124**
(b)(7)(iii), (c)(26)(ix)(D), (27)(vii)(F), (93)(iii)(E), (iv)(F), (246)(i)(A)(*4*) and (*5*) added **39240**
(c)(347)(i)(D) and (350)(i)(B)(*2*) added **40756**
(c)(355) added **41283**
(c)(344)(i)(D) added **44156**
(c)(344)(i)(A)(*2*), (*3*) and (*4*) added **51226**
(c)(197)(i)(C)(*6*), (241)(i)(A)(*6*) and (345)(i)(C) added **63384**
(c)(356) and (357) added **66773**
(c)(332)(i)(A)(*4*), (337)(i)(B)(*3*), (350)(i)(D)(*1*) and (354)(i)(B)(*1*) added **70885**
(c)(354)(i)(A)(*4*) added **74029**
(c)(239)(i)(C)(*5*) and (345)(i)(D) added **74031**
(c)(358) added **76948**
(c)(339) introductory text revised; (c)(339)(ii) added 10182
(c)(358)(i)(B) added 18149
(c)(360) added 18997
(c)(361) added; eff. 7–6–09 20874
(c)(359)(i)(A)(*3*), (*4*) and (*5*) added; eff. 7–6–09 20877
(c)(359) added; eff. 7–6–09 20880
(c)(354)(i)(C) and (359)(i)(B) added; eff. 7–6–09 20882
(c)(362)(i)(A)(*1*) added; eff. 8–3–09 26527
(c)(354)(i)(D) and (359)(i)(C) added; eff. 8–10–09 27716
(c)(359)(i)(B)(*2*) and (D) added; eff. 8–10–09 27718
52.282 Added; eff. 7–27–09 25156
52.320 (c)(113) added **45882**
52.370 (c)(98) added **74026**
52.385 Table amended **74026**
52.420 (e) table amended **42682**
(c) table amended **50725, 66555**
(b) through (e) revised 17772
52.426 (f) added **43361**
52.470 (b) and (c) revised 11665
(e) table amended; eff. 7–16–09 28448
52.476 (d) added **43361**
52.477 Added 1148
52.520 (c) table amended **53382**
Regulation at 73 FR 53382 withdrawn **63639**
(c) table amended 26106
52.570 (c) table amended 17785
(c) table amended; eff. 8–10–09 27713

NOTE: **Boldface page numbers indicate 2008 changes.**

CHANGES JULY 1, 2008 THROUGH JUNE 30, 2009

TITLE 40 Chapter I—Con.

52.620 (c) table amended 11040
(e) added 27710
52.622 (a) and (b)(1) revised; (c)(4)(i), (5)(i) and (15)(i) added 11040
52.670 (c) table and (e) table amended **44919**
52.720 (c)(180) added.....**38330**
(c)(181) added **40750**
(c)(182) added **45160**
(c)(183) added **64215**
(c)(171) added **66559**
(c)(184) added; eff. 8–25–09 30469
52.726 (gg) added **79653**
52.770 (c)(188) added.....**45162**
(c)(190) added; eff. 7–6–09 20601
(c)(176) revised; eff. 7–10–09 27444
Regulation at 74 FR 20601 withdrawn 28616
52.777 (kk) added.....**79653**
52.820 (c) table amended **49954**
52.870 (b) through (e) revised 15857
52.920 (e) table amended 12572
Regulation at 74 FR 12572 withdrawn 20601
52.970 (e) table amended.....**53377, 59522**
52.975 (k) added **53378**
(j) added **59523**
52.1020 Redesignated as 52.1037; new 52.1020 added **56973**
52.1037 Redesignated from 52.1020; heading and (a) revised **56973**
52.1070 (c) table amended.....**40971, 41270, 51601, 53132**
(b) through (e) revised.....11648
(c) table amended 12559
(c) table correctly amended 24704
52.1072 (d) table removed 12559
(d) correctly removed.....24705
52.1073 (e) table removed 12559
(e) correctly removed.....24705
52.1076 (o) and (p) added.....**43361**
52.1081 Added 1148
52.1120 (c)(136) added.....**44662**
52.1167 Table amended **44663**
52.1170 (c) table amended; eff. 7–21–09.....23954
(e) table amended 30952
52.1174 (z) added 30952
52.1188 Added **53372**
52.1220 (d) table amended 18140, 18637, 18640
(d) table amended; eff. 7–20–09 23635
52.1320 (c) table amended.....**53140, 17089**
52.1370 (c)(67) added.....**43873**
52.1470 (c)(68) through (71) added **38128**
(c)(72) added **66184**
(c)(48)(i)(A)(*2*), (71)(i)(A)(*3*) and (*4*) added.....3976
(c)(66)(i)(A)(*4*) added 15220
52.1534 (d) added 8867
52.1570 (c)(85) added.....**40753**
(c)(86) added.....14736
(c)(87) added.....17782
52.1582 (l) added 15865
(m) added.....22840
52.1605 Table amended 17783
52.1620 (c) table amended 14733
52.1770 (c) Table 1 amended **49615**
52.1820 (b) through (e) revised.....18142
52.1885 (gg) added.....**57248**
52.1920 (c) table amended **79404**
52.1970 (c)(145)(i)(A) revised; (c)(149) added.....**79661**
52.1973 (a)(2) added **79661**
52.2020 (e)(1) table amended.....**37841, 37842, 37844, 37845, 41272, 41273, 41275, 41276, 42264, 46201, 67778**
(e)(1) table amended.....11673, 11677, 19453
(b), (c), (d) and (e)(1) revised 13015
52.2023 (k) removed **62893**
52.2027 (c) added.....**62893**
52.2037 (n) added.....**43362**
52.2059 (c) added.....**49950**
52.2070 (b) through (e) revised.....**70874**
52.2089 Added 12567
52.2120 (d) table amended.....18474
(e) table amended; eff. 7–31–09 26103
52.2220 (c) table amended.....**48129, 70883**
(c) Table 3 amended; eff. 8–24–09 30237
52.2270 (c) table amended.....**40975, 53717, 63381, 73572**
(e) table amended.....**45169, 58480**
(c) table, (d) table and (e) table amended **47839**
(e) table amended 1926, 2391, 18302
(c) table amended 1934, 11856, 19145
52.2275 (f) added.....**61358**
(g) added 2391
52.2320 (c)(66) and (67) added.....**51225**
(c)(68) added 1903
52.2420 (d) table amended.....**53134, 64553**
(c) table amended ...**62896, 62900, 64213**
(e) table amended.....**78195**
(c) table amended 11663

NOTE: **Boldface page numbers indicate 2008 changes.**

CHANGES JULY 1, 2008 THROUGH JUNE 30, 2009

(d) table amended 12574
(e) table amended; eff. 7–16–09 28446
52.2428 (e) added **43362**
52.2429 Added 1148
52.2499 Added 1593
52.2520 (e) table amended **64551**
(b), (c) and (d) revised 6543
(c) table amended 6553, 12561
52.2570 (c)(118) added **62890**
(c)(120) added **76560**
(c)(119) added **76567**
52.2585 (v) added 18644
52.2620 (c)(1) table amended **40752**
53.33 Revised **67057**
53.30—53.35 (Subpart C) Table C–3 revised **67059**
55.14 (d)(16) and (e)(16) added **44923**
(d)(11) and (e)(11) added; (e) introductory text amended **53721**
(e)(3)(ii)(F) and (H) revised **62908**
(d)(15) and (e)(15) added **65271**
(e) introductory text amended; (e)(6)(i)(A) revised **78197**
(e)(17)(i)(A) revised 9168
(e)(3)(ii)(H) revised; eff. 7–20–09 28877
55 Appendix A amended **44923, 53721, 62908, 65271, 78197**
Technical correction 8756
Appendix A amended 9168
Appendix A amended; eff. 7–20–09 28877
58.10 (a)(4) and (b)(9) added **67059**
(b)(10) and (11) correctly added **77517**
58.13 (b) revised **67059**
58.16 (a) revised **67059**
58.20 (e) revised **67060**
58 Appendix A amended **67060**
Appendix C amended **67061**
Appendix D amended **67062**
Appendix G corrected; CFR correction 30469
59.1 Revised **58491**
59.501 (c) and (f)(3)(i) amended **66187**
Regulation at 73 FR 66187 withdrawn **78994**
(c) and (f)(3)(i) amended **78996**
(b)(4) revised; (f)(3)(i) amended 29603
59.502 (a) revised **66187**
Regulation at 73 FR 66187 withdrawn **78994**
(a) revised **78997**
59.510 (b) revised 29603
59.511 (b) introductory text and (e) introductory text amended **66187**
Regulation at 73 FR 66187 withdrawn **78994**
(b) introductory text and (e) introductory text amended **78997**
(b) introductory text and (e) introductory text amended; (g) introductory text, (3) and (4) revised; (g)(5) added 29604
59.512 Amended 29604
59.500—59.516 (Subpart E) Table 2A revised 29604
60.4 (c) table amended 9961
(d)(1), (2)(vii), (viii), (ix), (3) and (4) revised; eff. 7–20–09 23315
60.17 (a)(17) through (92) redesignated as (a)(18) through (93); new (a)(17) added 5076
60.18 Heading and (a) revised; (g), (h) and (i) added **78209**
60.1—60.19 (Subpart A) Table 1 added **78211**
60.42 (c) added 5077
60.43 (d) revised 5077
60.45 (a), (b)(1), (6)(i)(C), (g)(2), (3) and (4) revised; (b)(7) and (h) added 5077
60.46 (d)(2) revised 5078
60.40Da (a) and (b) revised; (e) added 5078
60.41Da Amended 5079
60.42Da (b) revised 5079
60.48Da (g)(3), (n), (o) introductory text, (1), (2)(ii), (iv), (vi), 1(3)(i), (ii), (4)(i)(E), (ii)(F), (v), (5), (p) introductory text and (2) revised; (j)(2), (o)(2)(iii), (3)(iii), (v), (4)(ii) introductory text amended; (q) added 5079
60.49Da (a), (b)(4) introductory text, (iii), (d), (i)(3), (k) introductory text, (t), (u), (v) introductory text, (2), (w)(1) and (2) revised; (v)(4) and (w) introductory text added 5081
60.50Da (e)(1) and (f) revised 5083
60.51Da (b)(2) and (3) revised 5083
60.52Da Revised 5083
60.40Db (i) amended 5084
60.41Db Amended 5084
60.42Db (a), (b), (c), (d) introductory text, (k)(1), (2) and (3) revised 5084

NOTE: **Boldface page numbers indicate 2008 changes.**

CHANGES JULY 1, 2008 THROUGH JUNE 30, 2009

TITLE 40 Chapter I—Con.

60.43Db (f), (g), (h)(1) and (5) revised; (h)(6) added 5085
60.44Db (l)(1) revised....5086
60.45Db (a), (c)(2)(i), (4) introductory text, (5), (d) introductory text, (j) and (k) revised 5086
60.46Db (d)(1), (2)(ii), (e)(2), (4), (g), (i), (j) introductory text and (11) revised; (j)(14) added 5086
60.47Db (a) introductory text and (e)(4)(i) amended 5087
60.48Db (a), (e)(1), (g) introductory text, (h), (j) introductory text, (4)(i)(C) and (5) revised; (j)(4) introductory text and (k) amended; (j)(6) added 5088
60.49Db (c) introductory text, (3), (d), (f), (h)(1), (2)(i), (k)(2), (m) introductory text and (r)(1) revised....5089
60.40Dc (a), (f) and (g) revised; (e) amended....5090
60.41Dc Amended....5090
60.42Dc (e)(2) and (j) revised....5090
60.43Dc (c) revised 5091
60.44Dc (h) revised....5091
60.45Dc (a)(2), (8), (c) introductory text, (7) introductory text, (8), (9) and (11) revised; (c)(14) added 5091
60.47Dc (a) through (d), (e) introductory text, (1)(iii) and (f) revised; (g) added 5091
60.48Dc (c), (e)(11), (f)(1)(iii) and (4)(ii) revised....5093
60.100a—60.109a (Subpart Ja) Regulation at 73 FR 35867 stayed to 9–26–08 ....**43627**
60.100a (c) stayed to 12–25–08 ....**55752**
(c) stayed from 12–26–08 to 2–24–09; interim **78548**
(c) stayed indefinitely from 2–24–09 ....**78552**
60.101a Stayed in part to 12–25–08 ....**55752**
Stayed in part from 12–26–08 to 2–24–09; interim **78552**
Stayed in part indefinitely from 2–24–09 ....**78548**
60.102a (g) stayed to 12–25–08....**55752**
(g) stayed from 12–26–08 to 2–24–09; interim **78548**
(g) stayed indefinitely from 2–24–09 ....**78548**
60.107a (d) and (e) stayed to 12–25–08 ....**55752**
(d) and (e) stayed from 12–26–08 to 2–24–09; interim **78549**
(d) and (e) stayed indefinitely from 2–24–09....**78549**
60.664 (f)(1) introductory text correctly amended; CFR correction....29948
60.670—60.676 (Subpart OOO) Added 19309
60.4231 Heading and (a) through (d) revised; (f) added **59175**
60.4238 Revised **59176**
60.4239 Revised **59176**
60.4240 Revised **59176**
60.4241 Heading and (b) revised; (i) added....**59176**
60.4242 Heading, (a) and (b) revised; (f) added....**59177**
60.4245 (a)(3) revised....**59177**
60.4247 Heading, (a) and (b) revised **59177**
60.4248 Amended **59177**
60.4330 (a) revised....11861
60.4420 Amended 11862
60 Appendices A–7 and B amended....12580
Appendix B amended 12585
Appendix F amended 12590
Appendix B corrected 18474
Appendices A–2 and A–4 correctly amended....25667
61.04 (c)(9)(i), (ii) introductory text, (C) and (I) revised; eff. 7–20–09....23326
62.660 Undesignated center heading and section added....13123
62.3650 Revised....**38928, 56982**
Regulation at 73 FR 38928 withdrawn....**49349**
62.3651 Revised....**38928, 56982**
Regulation at 73 FR 38928 withdrawn....**49349**
62.3652 Revised....**38928, 56982**
Regulation at 73 FR 38928 withdrawn....**49349**
62.4373 Undesignated center heading and section added; eff. 7–13–09 27721
62.4374 Undesignated center heading and section added; eff. 7–13–09 27720

NOTE: **Boldface page numbers indicate 2008 changes.**

CHANGES JULY 1, 2008 THROUGH JUNE 30, 2009

62.8356 Undesignated center heading and section added; eff. 7–13–09 27721
62.10626 (b)(6) and (c)(3) added; eff. 8–10–09 27447
62.10631 Undesignated center heading and section added; eff. 7–13–09 27721
62.10632 Undesignated center heading and section added; eff. 8–10–09 27447
62.10634 Undesignated center heading and section added; eff. 7–13–09 27723
63 Policy statement **76220**
63.11 Heading and (a) revised; (c), (d) and (e) added **78211**
63.14 (d) introductory text amended; (d)(7), (8) and (l)(1) revised **43000**
(i)(1) revised 30393
63.1—63.16 (Subpart A) Table 1 added **78213**
63.99 (a)(3) revised **47548**
(a)(5)(i)(B) revised 12593
(a)(10) through (48) redesignated as (a)(11) through (49); (a)(1)(i), new (10), (11)(i), (18), (25), (34)(i) and (41)(i) added; new (a)(20)(iii) introductory text, (22)(ii) introductory text, (30)(iv) introductory text, (A) introductory text, (31)(i) introductory text, (48)(i) table footnote 7 and Note amended; eff. 7–13–09 22439
63.110—63.153 (Subpart G) Table 1A amended **78213**
63.160—63.183 (Subpart H) Table 4 amended **78213**
63.320 Regulation at 73 FR 17256 withdrawn **39871**
(d) and (e) revised **39874**
63.323 Regulation at 73 FR 17256 withdrawn **39871**
(a)(1) introductory text, (ii), (b) introductory text and (c) introductory text revised **39874**
63.324 Regulation at 73 FR 17257 withdrawn **39871**
(d)(5) and (6) revised **39875**
63.420—63.429 (Subpart R) Table 1 amended **78213**
63.480—63.507 (Subpart U) Table 1 amended **78213**
63.760—63.779 (Subpart HH) Table 2 amended **78214**
63.1206 (a)(1)(ii)(B)(*3*), (c)(8)(iii), (iv) and (9) revised **64094**
63.1207 (d)(4) and (m)(1)(i) introductory text revised **64096**
63.1210 (a)(1) table revised **64097**
63.1215 (e)(2)(i)(B), (C) and (D) revised; (e)(3) added **64097**
63.1219 (b)(7) revised **64097**
63.1220 (a)(2)(iii) and (b)(2)(iii) removed; (b)(7) revised **64097**
63.1250—63.1261 (Subpart GGG) Table 1 amended **78214**
63.1270—63.1289 (Subpart HHH) Table 1 or 2 amended **78214**
63.1310—63.1336 (Subpart JJJ) Table 1 amended **78214**
63.1580—63.1595 (Subpart VVV) Table 1 amended **78215**
63.2330—63.2406 (Subpart EEEE) Table 12 amended **78215**
63.2346 (a)(4)(v) introductory text amended **40981**
63.2358 Regulation at 73 FR 21830 withdrawn; (b)(1) and (c)(1) revised **40981**
63.2390 (e)(2), (3) and (ii) amended **40982**
63.2330—63.2406 (Subpart EEEE) Regulation at 73 FR 21833 withdrawn in part; Table 10 amended **40981**
63.2430—63.2550 (Subpart FFFF) Table 12 amended **78216**
63.5480—63.5610 (Subpart UUUU) Table 10 amended **78216**
63.7184 (b) and (c) revised; (f) added **42532**
63.7195 Amended **42532**
63.7880—63.7957 (Subpart GGGGG) Table 3 amended **78216**
63.7980—63.8105 (Subpart HHHHH) Table 10 amended **78216**
63.10686 (b)(2), (d)(1)(v), (4) and (6) revised; (d)(2) amended; (d)(7) added **72731**
Regulation at 73 FR 72731 withdrawn 8757
63.10692 Amended **72731**
Regulation at 73 FR 72731 withdrawn 8757
63.11504—63.11513 (Subpart WWWWWW) Added **37741**
63.11514—63.11523 (Subpart XXXXXX) Added **43000**

NOTE: **Boldface page numbers indicate 2008 changes.**

CHANGES JULY 1, 2008 THROUGH JUNE 30, 2009

TITLE 40 Chapter I—Con.

63.11524—63.11543 (Subpart YYYYYY) Added **78643**
63.11544—63.11558 (Subpart ZZZZZZ) Added 30393
63 Appendix A amended 12591
Appendix A corrected 18476
Appendix D amended 30230
65.7 Heading revised; (b) amended; (e), (f) and (g) added **78217**
65.1—65.19 (Subpart A) Table 3 added **78219**
70 Appendix A amended **49955, 53140**
Appendix A amended 17089
72 Policy statement **75954, 75959**
Regulation at 73 FR 75954 withdrawn 13124
Policy statement; eff. 8–11–2009 27940
73 Policy statement **75954, 75959**
Regulation at 73 FR 75954 withdrawn 13124
Policy statement; eff. 8–11–2009 27940
74 Policy statement **75954, 75959**
Regulation at 73 FR 75954 withdrawn 13124
Policy statement; eff. 8–11–2009 27940
75 Appendix A stayed in part **65556**
77 Policy statement **75954, 75959**
Regulation at 73 FR 75954 withdrawn 13124
Policy statement; eff. 8–11–2009 27940
78 Policy statement **75954, 75959**
Regulation at 73 FR 75954 withdrawn 13124
Policy statement; eff. 8–11–2009 27940
80.2 (z) revised **74355**
80.22 (f) revised; (g) added **59178**
80.46 (a)(1), (3)(i) through (iv), (b), (c), (d), (e)(1), (f)(1), (3)(i), (g)(1), (2)(i) and (h) revised **74355**
Regulation at 73 FR 74355 withdrawn in part 6233
80.580 (b)(2), (c)(2)(i) and (e) revised **74357**
80.1101 (d)(2) and (3) revised **57254**
80.1107 (c) introductory text revised **57255**
80.1126 (a)(1), (b) and (d)(1) revised **57255**
80.1127 (b)(2) revised **57255**
(b)(2) corrected **71560**
80.1128 (a)(5)(ii), (iii) and (6) revised; (a)(5)(iv), (v) and (7) removed **57255**
80.1129 (b)(1), (2), (4), (6) and (d) revised; (b)(8) added **57255**
Regulation at 73 FR 57255 withdrawn in part **71941**
(b)(1), (4) and (5)(ii) revised; (b)(8) added; eff. 8–24–09 29952
80.1131 (a)(8) added; (b)(4) removed **57256**
Regulation at 73 FR 57256 withdrawn **71941**
(a)(8) added; (b)(4) removed; eff. 8–24–09 29952
80.1132 Heading, (a), (b) introductory text and (c) revised **57256**
80.1141 (a)(1) and (b)(2)(ii) revised; (a)(4) added **57256**
80.1142 (a)(1) introductory text and (e) revised; (a)(4) added **57256**
80.1151 (a)(3)(i), (b)(4)(i) and (d)(3)(i) revised **57256**
(b)(5) revised; eff. 8–24–09 29952
80.1152 (c)(1)(iii) removed; (c)(1)(v) and (2) revised **57256**
80.1153 (a)(5)(iii) revised **57257**
80.1154 (a)(4) added; (b) revised **57257**
80.1160 (a) and (b)(1) revised; (f) added **57257**
80.1164 (a)(1)(ii) through (v), (2)(i), (ii), (3)(ii), (b)(1)(ii), (iii), (iv), (2)(i), (ii), (3)(ii), (c)(1)(i), (ii) and (2)(ii) revised; (a)(1)(vi), (vii), (viii), (2)(iii), (b)(2)(iii), (c)(1)(iii), (e) and (f) added **57257**
80.1165 (f)(1)(vi) and (o)(2) revised **57258**
80.1166 (o)(2) revised **57258**
80.1167 (e) introductory text and (j)(2) revised **57259**
80.1275 (d)(2) redesignated as (d)(3); (d)(1)(v) and new (2) added **61363**
81.305 Table amended **66773**
81.323 Table amended 30953
81.329 Table amended **38132**
81.338 Table amended **79661**
Table corrected 1148
81.339 Table amended 11674, 11677
81.344 Table amended **45169, 56994**
82 Policy statement **22**
82.3 Amended 10188
82.4 (j) amended 10188

NOTE: **Boldface page numbers indicate 2008 changes.**

CHANGES JULY 1, 2008 THROUGH JUNE 30, 2009

82.8 (c)(1) table and (2) revised 19897
(a) Table I revised 29957
82.13 (g)(1)(ii) and (2) introductory text revised 10188
82.1—82.23 (Subpart A) Appendix L revised 19897
85.1601—85.1606 (Subpart Q) Removed **59178**
85.1703 (b) removed **59178**
85.1713 Revised **59178**
85.1714 Added **59178**
85.2401 (Subpart Y) Revised **59178**
86.1 Revised 8354
86.007–17 Added 8356
86.007–30 Added 8360
86.010–2 Added 8369
86.010–18 Added 8369
86.010–38 Added 8408
86.117–96 (d)(2) corrected **38293**
86.1305–2010 (h) added **59178**
86.1806–05 Heading, (a)(3), (h) introductory text, (1)(v), (vii), (i) and (j) revised; (h)(2)(iv), (n) and (o) added 8420
86.1863–07 (b) and (c) revised 8423
89.1 (b)(5) revised 8423
89.614 Removed **59179**
89.1003 (b)(7)(iii), (iv) and (v) revised **59179**
90.1 (d)(1) and (5) revised; (d)(8) added **59179**
90.2 (d) and (e) added **59179**
90.3 Amended **59179**
90.101 Revised **59179**
90.107 (d)(11)(ii) and (12) revised; (d)(13) and (14) added **59180**
90.114 (g) revised **59180**
90.116 (d)(5) revised; (e)(1) removed **59180**
90.120 (b)(3) added **59180**
90.127 Added **59180**
90.128 Added **59181**
90.129 Added **59181**
90.201 Revised **59181**
90.210 (i) added **59181**
90.426 (b), (c)(1), (d) and (i) revised; (j) added **59182**
90.601 (c) added **59182**
90.611 Revised 8423
90.615 Revised **59182**
90.1003 (b)(3) revised **59182**
90.1007 Added **59182**
90.1103 (e) added **59182**
91.1 (d) added **59183**
91.101 Revised **59183**
91.107 (d)(12) added **59183**
91.119 (b)(3) added **59183**
91.707 Removed **59183**
91.1013 Added **59183**
91.1103 (b)(3) revised **59183**
92.9 (b)(1)(ii) revised **59183**
92.304 (n)(1) revised **59183**
92.806 Removed **59183**
94.201 Revised **59184**
94.806 Removed **59184**
112 Technical correction **75346**
112.1 (d)(2)(i), (ii) and (4) revised; (d)(8) through (12) added **74300**
Regulation at 73 FR 74300 eff. date delayed 5900
Regulation at 73 FR 74300 eff. date delayed to 1–14–10 14736
112.2 Amended **71943, 74300**
Regulation at 73 FR 74300 eff. date delayed 5900
Regulation at 73 FR 74300 eff. date delayed to 1–14–10 14736
112.3 Introductory text, (b)(1) and (g) revised; (b)(3), (d)(1)(vi) and (vii) added **74301**
Regulation at 73 FR 74301 eff. date delayed 5900
Regulation at 73 FR 74301 eff. date delayed to 1–14–10 14736
(a)(1), (2), (b)(1), (2) and (c) revised 29141
112.5 (b) and (c) redesignated as (d) and (e); new (b) and (c) added; new (d) revised **74301**
Regulation at 73 FR 74301 eff. date delayed 5900
Regulation at 73 FR 74301 eff. date delayed to 1–14–10 14736
112.6 Revised **74302**
Regulation at 73 FR 74302 eff. date delayed 5900
Regulation at 73 FR 74302 eff. date delayed to 1–14–10 14736
112.7 (a)(2) amended; (a)(3) introductory text, (i), (c) introductory text, (1), (g), (h) heading, (1) and (2) revised **74303**
Regulation at 73 FR 74303 eff. date delayed 5900
Regulation at 73 FR 74303 eff. date delayed to 1–14–10 14736
112.8 (c)(2) amended; (c)(6) and (11) revised **74304**
Regulation at 73 FR 74304 eff. date delayed 5900

NOTE: **Boldface page numbers indicate 2008 changes.**

CHANGES JULY 1, 2008 THROUGH JUNE 30, 2009

TITLE 40 Chapter I—Con.

Regulation at 73 FR 74304 eff. date delayed to 1–14–10 14736
112.9 Heading, introductory text, (c)(2), (3) and (d)(3) revised; (c)(5), (6) and (d)(4) added **74304**
Regulation at 73 FR 74304 eff. date delayed.....5900
Regulation at 73 FR 74304 eff. date delayed to 1–14–10 14736
112.12 Introductory text, (c)(6) and (11) revised; (c)(2) amended **74305**
Regulation at 73 FR 74305 eff. date delayed.....5900
Regulation at 73 FR 74305 eff. date delayed to 1–14–10 14736
112 Appendix G added.....**74306**
Regulation at 73 FR 74306 eff. date delayed.....5900
Regulation at 73 FR 74306 eff. date delayed to 1–14–10 14736
122.21 (a)(1) amended; (i)(1)(x) revised **70480**
122.23 (a), (d)(1), (2), (f), (g) and (h) revised; (e)(1), (2), (i) and (j) added.....**70480**
122.28 (b)(2)(vii) added.....**70483**
122.42 (e) introductory text and (1) introductory text revised; (e)(4)(vii) amended; (e)(4)(viii), (5) and (6) added **70483**
122.62 (a)(17) added **70485**
122.63 (h) added **70485**
130 Policy statement.....**52928**
131.32 Removed **53143**
Regulation at 73 FR 53143 withdrawn.....**67397**
131.33 (b) and (d) removed.....**48305**
Regulation at 73 FR 48305 withdrawn; (b) and (d) removed.....**65739**
141.21 (f)(3) introductory text and (6) introductory text revised; eff. 7–29–09 30957
141.23 (k)(1) introductory text and table footnotes 13 and 14 revised; (k)(1) table amended; (k)(1) table footnote 15 removed; eff. 7–29–09 30957
141.24 (e) introductory text revised; (e)(1) table footnote 1 and (e)(2) removed; eff. 7–29–09 30957
141.25 (a) introductory text revised; eff. 7–29–09 30958
141.74 (a)(1) introductory text and (2) introductory text revised; eff. 7–29–09 30958
141.131 (b)(1) introductory text, (c)(1) introductory text and (d) introductory text revised; eff. 7–29–09 30958
141.402 (c)(2) introductory text revised; eff. 7–29–09 30958
141.605 (b) table footnote 2 revised; eff. 7–29–09 30958
141.621 (a)(2) table footnote 2 revised; eff. 7–29–09 30958
141.704 (a) introductory text and (b) introductory text revised 30959
143.4 (b) introductory text revised; eff. 7–29–09 30959
147 Authority citation and heading revised **63646**
147.1 Revised.....**63646**
147.151 (a) and (b) amended.....**65564**
147.1351 (a) amended; (b) revised **63646**
147.1603 (a) amended; (b) revised **65565**
147.2253 (a) amended; (b) revised **65565**
147.3000 (a) amended; (b) revised **65565**
147.3200 (Subpart JJJ) Added.....**63646**
147.3400 (Subpart LLL) Added **65565**
152.1 Revised.....**75594**
152.3 Amended.....**64224, 75594**
152.6 (a)(2) revised **75594**
152.10 Heading revised.....**75594**
152.50 (i) revised; (j) added.....**75594**
152.80 Revised **75594**
152.83 Amended **75595**
152.86 Amended **75595**
152.93 (b)(2) introductory text, (iii) and (3) revised **75595**
152.94 Amended **75595**
152.95 Amended **75595**
152.98 Amended **75595**
152.99 Amended **75595**
152.110 Revised **75595**
152.112 (d) revised; (g) amended **75595**
152.116 Amended **75595**
152.125 Revised **75595**
152.135 Amended **75595**
154 Authority citation revised.....**75595**
154.3 Revised.....**75595**
155 Authority citation revised.....**75595**
155.40 (a) revised.....**75595**

NOTE: **Boldface page numbers indicate 2008 changes.**

CHANGES JULY 1, 2008 THROUGH JUNE 30, 2009

155.52 (a) and (c) revised **75596**
156.3 Added **64224**
156.10 (i)(2)(ix), (x)(D) and (j) introductory text revised **75596**
156.140 (a) introductory text and (b) introductory text revised; (a)(5), (c), (d) and (e) added **64224**
156.144 (a) revised; (e), (f) and (g) added **64224**
156.159 Revised **64224**
156.200 (c) revised **75596**
156.203 Amended **75596**
156.204 (b) revised **75596**
156.206 (e) amended **75596**
156.208 (c)(1) amended **75596**
156.210 (b)(1) amended **75596**
156.212 (d)(2) amended **75596**
157.21 Amended **75596**
158.220 (c) table amended **75596**
158.230 (c) table amended **75596**
158.243 (c) table amended **75596**
158.260 (c) table amended **75596**
159.153 (b) introductory text revised **75596**
159.160 (b)(4) revised **75596**
159.165 (a)(2) and (d)(2) introductory text amended **75597**
160 Authority citation revised **75597**
160.1 Revised **75597**
160.3 Amended **75597**
161 Heading revised 29958
162.151 Revised **75597**
162.152 (b)(1)(i) revised **75597**
162.153 (a)(6) redesignated as (j); (c)(2) amended **75597**
164.2 (l)(2) and (s) revised **75597**
165.3 Amended **64225**
165.20 (c) revised **64225**
165.23 (d) heading revised **64225**
165.25 (a), (b) and (f)(2) revised **64225**
165.27 (b) introductory text and (5) introductory text revised; (b)(4)(iii) and (5)(iii) added **64225**
165.40 (b)(3) added; (c) revised **64226**
165.43 (c) introductory text, (d) introductory text, (e) heading, (1), (f) and (g) revised **64226**
165.45 (a)(1), (b), (e), (f) introductory text and (2) revised **64226**
165.60 (c) revised **64227**
165.63 (d)(1) revised **64227**
165.65 (i)(2)(iii) revised **64227**
165.67 (b)(2)(ii) and (d) revised **64227**
165.70 (b)(2)(ii), (e)(5)(i) and (j)(2)(iii) revised **64227**
165.80 (b)(1) revised **64227**
165.85 (a)(3), (c) introductory text, (1), (2), (d) and (f) revised **64227**
165.87 (a)(3), (c) introductory text, (1), (d) and (f) revised **64228**
165.90 (a)(2), (5), (b)(1), (2) and (3) revised **64228**
165.97 (b)(1) revised **64228**
166 Authority citation revised **75597**
166.3 Revised **75597**
168.65 (b)(1)(ii) amended; (b)(1)(vii) revised **75598**
170.5 Removed **75598**
170.104 (b)(2)(iii) amended; (c) removed **75598**
170.112 (e)(7)(i) and (iv) removed; (e)(7)(ii) and (iii) redesignated as new (e)(7)(i) and (ii) **75598**
170.130 (a)(3)(i) and (d)(3) revised; (a)(3)(iii) removed **75598**
170.204 (c) removed **75599**
171 Authority citation revised **75599**
171.2 (a) introductory text and (b)(4) revised **75599**
172.1 Revised **75599**
172.3 (d) amended **75599**
172.4 (b)(2)(i) and (ii) revised **75599**
172.21 Revised **75599**
172.24 (b)(3), (d)(1)(i) and (ii) revised **75599**
172.26 (c)(1)(iii) revised **75599**
172.46 (c) introductory text amended **75600**
174.501 Revised **45624**
174.502 Revised **40760**
Revised 23639
174.503 Removed **37850**
174.519 Revised **37850**
174.528 Removed **45624**
174.529 Added **40764**
174.530 Added **52594**
180 Order **42683, 64229**
Technical correction **44156**
Heading revised **75600**
180.1 (g) table revised **60153**
Undesignated center heading removed **75600**
180.3 (d)(13) removed; (d)(14) redesignated as new (d)(13) **54958**
180.4 (a) revised **54976**
180.7 Undesignated center heading removed; (b)(1), (d) and (f) amended **75600**

NOTE: **Boldface page numbers indicate 2008 changes.**

CHANGES JULY 1, 2008 THROUGH JUNE 30, 2009

TITLE 40 Chapter I—Con.

180.29 Two undesignated center headings removed **75600**
180.34 (e) introductory text revised **75600**
180.106 (a) and (c) table revised **54958**
180.110 (b) table amended 636
180.111 (a)(1) table amended **54959, 60155, 60156**
180.117 Table amended **60156**
180.121 (a) table revised **54959**
(e) table amended **60156**
180.122 (a) table amended **60156**
180.129 Revised **54960**
180.142 (a) table amended **53737**
180.153 (a) and (c) revised **52611**
(c) table amended **60156**
(a) table amended **71945**
(a) table amended 17406
180.154 (a) table amended **60156**
180.167 Removed **54960**
180.169 (a)(1), (2) and (c) revised **52611**
(a)(3) and (4) removed 10490
180.172 (a) table amended **45634**
180.173 (a) table amended **60156**
180.176 (a) table amended **60156**
180.183 (a) table revised **54960**
180.184 (b) revised **51727**
180.185 (a) table and (d) table amended **53737**
(a) table amended **80302**
(a) table amended 14744
180.204 Heading, (a) table and (c) revised **53737**
180.205 (a) table amended **54960, 60156**
180.206 (a) revised **53738**
180.208 Heading and (a) revised **52613**
180.215 (a)(1) table amended **60156**
180.220 (d) text added **37852**
180.227 (a)(1) table, (2) table and (3) table revised **54960**
180.229 Revised **52613**
180.231 (a) table amended **50570**
180.241 Heading, (a) and (c) revised **53738**
180.245 (a)(1) revised **54960**
180.252 (a) revised **53738**
180.253 (a) table amended **60156**
180.254 (a) table and (c) table amended; eff. 8–13–09 23094
180.258 (a) table revised; (c) text removed **54961**
180.259 (a) table revised **54961**
180.262 (a) table amended **53731, 54961**
180.269 (a) table amended **54961**
180.275 (a)(1) table and (c) table amended; (b) revised **73585**
(a)(1) table amended 9367
180.276 (a) table revised **52613**
(b) table amended 636
180.288 (a) table amended **60156**
180.299 Revised **52613**
180.303 Revised **54961**
180.314 (c) table amended **53738**
(a) revised 29963
180.316 (a) table and (d) revised **52614**
180.318 (a) redesignated as (a)(1); (a)(2) added **66785**
180.319 Table amended **52614**
180.328 Revised **52614**
180.331 Revised **54961**
180.342 (a)(1) and (c) revised; (a)(2) removed; (a)(3) and (4) redesignated as new (a)(2) and (3) **53739**
180.349 (a) and (c) table revised **53739**
180.352 Revised **53740**
180.353 (a) table amended; (b) removed **53740**
180.356 (a) table amended **52615**
180.361 (a) table amended **54968**
(b) revised 11494
180.364 (a) table revised **52615**
(a) table amended **60156**
(a) table amended; (a) introductory text and table redesignated as (a)(1); (a)(2) added **73592**
(a)(1) table amended 29966
180.368 (a)(1) table amended **52616**
Revised **53740**
(a)(2) table amended **60156**
180.370 (a) table amended **54961**
180.371 (b) table amended 636
180.372 Revised **54961**
180.377 (b) table amended **72357**
180.379 (a)(1) table amended **60156**
180.381 (a) table amended **54962, 60156**
180.399 (a)(1) table and (c) table amended **60156**
180.406 (a) table amended **54962**
180.408 (a) table amended **60156**
180.410 Revised **54962**
180.411 (c)(2) table amended **60156**
Heading, (a) and (c) revised revised 9372
180.412 (a) table amended **39261, 80302**
(a) table revised; (c) amended **53740**

NOTE: **Boldface page numbers indicate 2008 changes.**

CHANGES JULY 1, 2008 THROUGH JUNE 30, 2009

180.414 (a)(1) table amended **60156**
180.419 (a)(2) table amended **60156**
180.420 (c) table amended **60156**
180.427 Heading and (a) revised **52616**
180.428 (a)(1) table amended **60156**
180.429 Revised 10494
180.431 (a) table amended **60156**
180.434 (a) table amended 12613
180.435 (a)(1) table amended **60156**
180.436 (a)(1) table amended **44164, 60157**
Heading and (a)(1) table revised; (a)(4) added **54972**
180.438 (a)(2) table amended; (a)(3) revised **39264**
(a)(1) table and (2) table amended **60157**
180.439 (a) table amended **47075**
180.443 (b) table amended 636
180.448 (a) table amended **52597, 60157**
180.449 (b) table amended **66780**
180.450 Revised **54962**
(a) table amended **60157**
180.451 (a) table amended **47065**
180.466 (a) table amended **60157**
(a) table and (b) amended 12606
180.470 (a) table amended 29969
180.474 (a)(1) introductory text revised; (a)(1) table and (b) amended; (c) added **47072**
(a)(1) table amended **51738, 60157**
(a)(1) table amended 9358
180.475 (b) text added **45629**
180.476 (a)(1) introductory text and (2) introductory text revised; (a)(1) table and (b) table amended 26543
180.480 (a)(2) removed; (a)(1) redesignated as (a); new (a) introductory text and (b) revised; (a) table amended; **50562**
180.491 (a)(1) table and (2) table amended **54963**
180.493 (a) introductory text and (c) revised; (a) table amended 9356
180.498 (a)(2) table amended **60157**
180.503 (a) introductory text revised; (a) table amended **58885**
180.505 (a)(1) table and (2) table amended 2873
180.507 (a)(1) table and (b) amended **39246**
180.509 Revised **74977**
180.515 (a) table amended **60157**
180.516 (b) table amended **42718**
(a) table amended **52602, 60157**
180.518 (a)(1) table, (2) table and (3) table amended **64251**
180.523 Revised **54963**
180.532 (a)(2) removed; (a)(1) redesignated as (a); new (a) table amended **50552**
180.537 (a) revised **75608**
180.540 Revised **54963**
180.544 (b) added 22468
180.557 (a) table amended **67406**
180.561 (a) and (b) table revised 24710
180.564 (a) table amended **60157**
180.565 (a) table amended **60157**
(a) introductory text revised; (a) table amended; (b) removed 15875
180.567 (a)(2) table amended **60157**
180.568 (a) table amended **39251, 60157**
180.569 (a)(1) table amended; (a)(2) table revised **47846**
180.573 (a)(1) table amended **60157**
180.575 (a)(1) table amended **60157**
180.576 (a) table revised 15880
180.579 (a)(1) table amended **60157**
180.580 (a) table amended 23644
180.582 (a)(1) table amended **44167**
(b) table amended 11499
180.584 (a) table amended **60157**
180.585 (a) revised **51743**
180.587 (a) table amended 9364
180.588 (a) and (b) amended 14743
180.593 (a) table amended 25160
180.598 (a) introductory text revised; (a) table and (b) table amended **74982**
(b) amended 637
(b) revised 20891
180.600 (a)(1) table amended 9377
180.603 (b) revised 12601
180.605 (a) table amended 18648
180.607 (a)(1) table amended **52606**
(a)(1) table amended 8492
(a)(1) table and (2) table amended 15886
180.615 (d) table amended **60157**
180.617 (a) redesignated as (a)(1); (a)(2) added; (b) revised 21266
180.620 (a) revised **75605**
180.626 (a)(1) table amended 14749
180.628 (b) table amended **51731**
(a) table amended; (d) revised 30474
180.639 Added **47062**
180.641 Added **39256**

NOTE: **Boldface page numbers indicate 2008 changes.**

CHANGES JULY 1, 2008 THROUGH JUNE 30, 2009

TITLE 40 Chapter I—Con.

180.642 Added **44162**
180.643 Added **51736**
180.644 Added **60974**
180.645 Added **60968**
180.646 Added **69559**
180.910 Regulation at 71 FR 45421 eff. date delayed in part to 8–9–09 ..... **45316**
Table amended 22460
180.920 Regulation at 71 FR 45421 eff. date delayed in part to 8–9–09 ..... **45316**
Table amended **67400**
Table amended 12620, 20887, 28623
180.930 Regulation at 71 FR 45422 eff. date delayed in part to 8–9–09 ..... **45316**
180.940 (a) table amended **37858, 49107, 53725**
Regulation at 71 FR 45421 eff. date delayed in part to 8–9–09 ..... **45316**
(a) table amended 27454
180.950 (e) table amended **53725**
180.960 Table amended **41286, 52619, 65742**
Table amended 10501, 10504, 10507, 10510, 10513, 11502, 12596, 29972, 29975, 29978, 29982
180.1011 (b) revised 26533
180.1019 (b) revised 26533
180.1020 (a) amended; (b) table revised 26533
180.1021 (a) introductory text revised 26534
180.1022 Revised 26534
180.1023 (a) and (b) revised 26534
180.1027 (c) revised 26534
180.1035 Revised 26534
180.1037 Revised 26534
180.1043 Revised 26534
180.1054 (b) revised 26534
180.1057 Revised 26534
180.1058 Revised 26534
180.1070 Revised 26534
180.1073 Revised 26534
180.1075 Amended 26534
180.1076 (b) revised 26535
180.1083 (a) and (b) revised 26535
180.1087 Revised 26535
180.1092 Revised 26535
180.1097 Revised 26535
180.1103 Revised 26535
180.1111 Revised **50556**
180.1113 Revised 26535
180.1128 Revised 15869
180.1178 Revised 26535
180.1196 Revised 26535
180.1206 (a) and (c) revised 26535
(b) revised 26546
180.1219 Revised 26535
180.1240 (b) revised 12617
180.1254 (b) revised **56998**
Revised 26535
180.1258 Revised 26536
180.1261 Revised 26536
180.1269 Revised 10498
180.1274 Introductory text revised 26536
180.1276 Revised 26536
180.1279 Revised 26536
180.1284 Added **39268**
180.1285 Added **69564**
180.1287 Added 634
180.1288 Added 12625
180.1289 Added 22464
180.2003 (a) and (b) amended **60158**
197.2 Amended **61287**
197.12 Amended **61287**
197.13 Revised **61287**
197.15 Revised **61287**
197.20 Revised **61287**
197.25 Revised **61288**
197.35 Removed **61288**
197.36 Revised **61288**
197 Appendix A added **61288**
220.3 Introductory text and (f) revised; (d) removed **74986**
220.4 (a) and (b) introductory text revised **74986**
221.1 Introductory text revised **74986**
222.1 Revised **74986**
222.3 (a) introductory text and (b)(1) introductory text revised **74986**
223.1 Heading and (a) introductory text revised; (c) removed **74986**
223.3 (a) introductory text revised **74986**
224.1 Introductory text revised **74986**
227.2 (b) revised **74986**
227.3 Revised **74987**
227.6 (e) revised **74987**
227.23—227.26 (Subpart F) Removed **74987**
227.27 (b) footnote 1 removed; (d) revised **74987**
228.2 (a) revised **74987**
228.3 (b) revised **74987**
228.4 (b) revised **74987**
228.5 (c) removed **74987**

NOTE: **Boldface page numbers indicate 2008 changes.**

CHANGES JULY 1, 2008 THROUGH JUNE 30, 2009

228.8 Revised **74987**
228.14 Removed **74987**
228.15 (n)(6) added 17414
(n)(7) added 18656
232.2 Amended **79645**
239 State municipal solid waste landfill permit programs 20227
258 State municipal solid waste landfill permit programs 20227
258.42 Added 11680
260 Actions on petitions **70598**
260.10 Amended **64757**
260.21 (d) revised 30230
260.30 Heading, introductory text and (b) revised; (d) and (e) added **64758**
260.33 Heading, introductory text and (a) revised; (c) added **64758**
260.34 Added **64758**
260.42 Added **64759**
260.43 Added **64759**
261 Actions on petitions **70598**
261.1 (c)(4) revised **64760**
261.2 (a)(1), (2), (c)(3) and (4) Table 1 revised **64760**
261.4 (a)(23), (24) and (25) added **64760**
(a)(16) revised **77997**
261.5 (c)(6) amended; (c)(7) added **72954**
261.6 (a)(2) introductory text revised; (a)(2)(v) removed **37860**
261.38 Revised **77997**
261.140—261.151 (Subpart H) Added **64764**
261 Appendix IX amended **54715, 59525**
Appendix IX amended 10683, 17416, 17421, 30230
262.10 (l) added **72954**
262.21 (a)(1), (b) introductory text, (8), (h)(1) and (2) revised 30230
262.200—262.216 (Subpart K) Added **72954**
266.400—266.422 (Subpart O) Removed **37861**
266 Appendix IX amended 30231
270.42 Appendix I amended **64788**
271 State hazardous waste management program authorizations **44168, 45170, 63074, 64256, 78647, 79661**
State hazardous waste management program authorizations 5994, 8757, 12625, 17423, 17785, 18997, 19453, 22469
Regulation at 73 FR 79661 withdrawn 8867
Technical correction 23328
State hazardous waste management program authorizations; eff. 7–20–09 23645
271.1 Table 1 amended 30231
271.21 Table 1 amended 30231
272.1601 Revised **63900**
272.2201 Revised **64257**
272 Appendix A amended **63901, 64258**
282.61 Added **53744**
282 Appendix A amended **53745**
300 Regulation at 73 FR 33724 withdrawn **40467**
Regulation at 73 FR 33721 withdrawn **40468**
Appendix B amended **42536, 49353, 49354, 49355, 51375, 53148**
Appendix B amended 4691, 11863, 12272, 16134
Appendix B amended; eff. 8–4–09 26965
302.3 Amended **76959**
302.6 (e)(3) added **76959**
312.11 (b) added **78655**
355 Revised **65462**
355.31 (g) and (h) added **76960**
355.61 Amended **76960**
370 Revised **65478**
370.42 (i)(8) and (9) revised 13125
372.10 (d) introductory text revised 19005
372.27 Heading, (a), (b) and (e) revised 19005
372.95 Heading, (b) introductory text and (4) revised 19006
412.37 (a)(2) revised **70485**
412.46 (a)(1), (d) and (e) revised **70485**
707.60 (c)(2) introductory text corrected; CFR correction 16327
721.8950 Heading correctly reinstated; CFR correction 29998
721.10089 Added **65758**
721.10090 Added **65758**
721.10091 Added **65758**
721.10092 Added **65758**
721.10093 Added **65759**
721.10094 Added **65759**
721.10095 Added **65759**
721.10096 Added **65759**
721.10097 Added **65759**
721.10098 Added **65760**
721.10099 Added **65760**
721.10100 Added **65760**

NOTE: **Boldface page numbers indicate 2008 changes.**

CHANGES JULY 1, 2008 THROUGH JUNE 30, 2009

TITLE 40 Chapter I—Con.

721.10101 Added....65760
721.10102 Added....65760
721.10103 Added....65760
721.10104 Added....65761
721.10105 Added....65761
721.10106 Added....65761
721.10107 Added....65761
721.10108 Added....65761
721.10109 Added....65761
721.10110 Added....65762
721.10111 Added....65762
721.10112 Added....65762
721.10113 Added....65762
721.10114 Added....65762
721.10115 Added....65762
721.10116 Added....65763
721.10117 Added....65763
721.10118 Added....65763
721.10119 Added....65763
721.10120 Added....65763
721.10121 Added....65764
721.10122 Added....65764
721.10123 Added....65764
721.10124 Added....65764
721.10125 Added....65764
721.10126 Added....65764
721.10127 Added....65765
721.10128 Added....65765
721.10129 Added....65765
721.10130 Added....65765
721.10131 Added....65765
721.10132 Added....65765
721.10133 Added....65766
721.10134 Added; eff. 8–24–09....29994
721.10135 Added; eff. 8–24–09....29994
721.10136 Added; eff. 8–24–09....29994
721.10137 Added; eff. 8–24–09....29995
721.10138 Added; eff. 8–24–09....29995
721.10139 Added; eff. 8–24–09....29995
721.10140 Added; eff. 8–24–09....29995
721.10141 Added; eff. 8–24–09....29995
721.10142 Added; eff. 8–24–09....29995
721.10143 Added; eff. 8–24–09....29995
721.10144 Added; eff. 8–24–09....29996
721.10145 Added; eff. 8–24–09....29996
721.10146 Added; eff. 8–24–09....29996
721.10147 Added; eff. 8–24–09....29996
721.10148 Added; eff. 8–24–09....29996
721.10149 Added; eff. 8–24–09....29997
721.10150 Added; eff. 8–24–09....29997
721.10151 Added; eff. 8–24–09....29997
721.10152 Added; eff. 8–24–09....29997
721.10153 Added; eff. 8–24–09....29997
721.10154 Added; eff. 8–24–09....29998
721.10155 Added; eff. 8–24–09....29998
721.10156 Added; eff. 8–24–09....29998
745.92 Added....11869
745.225 (c)(13)(i), (ii) introductory text, (A), (B), (iii), (vi) and (viii) corrected; CFR correction....21554
745.238 (c)(1) table revised; (d)(1)(ii) and (e)(1)(ii) amended....11870
750.11 (b)(2) revised....30232
750.31 (b)(2) revised....30232
761.60 (e) revised....30232
761.61 (c)(1) revised....30232
761.62 (c)(1) revised....30232
761.65 (d)(8), (e)(4) introductory text, (6)(i), (e)(8) and (g)(1)(ii) revised....30232
761.70 (a) introductory text, (b) introductory text, (d)(1) introductory text, (2)(ii) introductory text and (5) revised....30233
761.79 (h)(1), (2) and (3) revised....30233
761.120 (a)(3), (b) introductory text, (2) and (c) revised....30234
761.130 (e) revised....30234
761.205 (a)(3) and (d) revised....30234
761.243 (a) revised....30235
761.386 (e) revised....30235
761.398 (a) revised....30235
1027 Added....**59184**
1027.105 (c)(1)(i) and (ii) amended....8423
1033.101 (b) revised....**59188**
1033.115 (g) revised....**59189**
1033.120 (b) revised....**59189**
1033.135 (b)(2)(i) revised....**59189**
1033.150 (b) revised; (m) added....**59189**
(f) Table 1 amended....8423
1033.205 (b) removed....**59190**
1033.230 (f) revised....**59190**
1033.335 (g) introductory text revised....**59190**
1033.510 Introductory text revised....**59190**
1033.515 (c)(5) revised; (f) and (g) redesignated as (d) and (e)....**59190**
(c)(5) revised....8424
1033.520 (e)(7) Tables 1 and 2 removed; (g) added....8424
1033.530 (e) revised....**59190**
1033.601 (c)(1) and (3) revised....**59190**
1033.630 (b) introductory text revised....**59190**
1033.640 (b) revised....**59190**
(a)(2) revised....8425

NOTE: **Boldface page numbers indicate 2008 changes.**

CHANGES JULY 1, 2008 THROUGH JUNE 30, 2009

1033.645 (a) revised **59190**
(a) revised 8425
1033.810 (c) introductory text revised **59191**
1033.901 Amended **59191**
1039.5 (d) revised; (e) added **59191**
1039.102 (g)(4) revised **59191**
1039.125 (a)(2)(i) and (3)(i) revised **59191**
1039.135 (c)(4) revised **59191**
1039.625 (d)(1), (e) introductory text, (1), (3), (f)(4), (g)(1) introductory text, (ii), (iv), (2), (j) and (m)(2) introductory text revised **59191**
1039.626 (a)(2), (9)(ii)(B), (iv), (b)(1) introductory text and (2) revised **59192**
1039.801 Amended **59192**
1042.5 (b) revised **59192**
1042.101 (a)(3) Table 1 revised **59192**
(a)(3) Table 1 revised 8425
1042.107 Revised **59193**
1042.115 (f)(1) revised **59193**
1042.145 (f) Table 2 revised **59194**
1042.601 (g) removed **59194**
1042.615 (a) introductory text revised **59194**
1042.635 (a) and (b) revised; (c) removed 8426
1042.801 (f) revised **59194**
1042.836 (a) introductory text revised **59194**
1042.850 (d) added 8426
1045 Added **59194**
1045.205 (q) corrected **73789**
1045.315 (b) and (f) corrected **73789**
1048.1 (d) revised **59231**
1048.2 Added **59231**
1048.5 (b) revised; (c) added **59232**
1048.10 Introductory text revised **59232**
1048.15 Heading revised; (a), (b) and (c) redesignated as (b), (c) and (d); new (a) added **59232**
(a) revised 8426
1048.101 (a)(2)(iv) added; (a)(4) removed; (e)(1), (2), (3), (f) and (h) revised **59232**
1048.105 Revised **59232**
1048.110 Introductory text added; (b) introductory text, (c), (d) and (g) introductory text revised **59232**
1048.115 Heading, introductory text and (e) revised **59233**
1048.120 (c) revised **59233**
1048.125 (a)(1)(iii) and (d) revised **59233**
1048.135 (c) and (f) revised **59233**
1048.140 Revised **59234**
1048.145 (j) and (k) added **59234**
1048.201 (a) revised **59234**
1048.205 (p)(1), (q), (r) introductory text, (s), (y) and (aa) revised **59234**
1048.220 Introductory text and (a) revised **59235**
1048.225 Revised **59235**
1048.230 (a), (b)(3) and (d) revised; (b)(7) removed **59235**
1048.235 (a), (c)(4), (d) introductory text, (1) and (e) revised **59235**
1048.240 (a), (b) and (c) revised **59236**
1048.245 (c) and (e) revised **59236**
1048.250 (d) removed; (a), (b) and (c) redesignated as (b), (c) and new (d); new (a) added; new (c) revised **59236**
1048.255 Heading and (d) revised **59236**
1048.301 Revised **59236**
1048.305 Introductory text added; (a), (d) and (g) revised **59237**
1048.310 (a), (c) introductory text, (2), (f), (g) and (h) revised **59237**
1048.315 (a) and (b) revised **59238**
1048.320 (b) revised **59238**
1048.325 Heading and (c) revised **59238**
1048.345 Introductory text removed; (a)(4), (5), (6), (8), (b) and (c) revised **59238**
1048.350 (b), (e) and (f) revised **59239**
1048.405 (d) added **59239**
1048.410 (e) revised **59239**
1048.415 (c) and (d) revised **59239**
1048.501 (c) and (e) revised; (h) removed **59239**
1048.505 Revised **59239**
1048.510 Heading, (a), (c) introductory text and (1) revised; (b) removed **59241**
1048.515 (b)(1)(i) revised **59241**
1048.601 Revised **59241**
1048.605 Heading and (d)(7)(ii) revised **59241**
1048.610 Heading, (d)(7)(ii) and (g) revised **59241**
1048.612 Added **59242**

NOTE: **Boldface page numbers indicate 2008 changes.**

CHANGES JULY 1, 2008 THROUGH JUNE 30, 2009

TITLE 40 Chapter I—Con.

1048.615 Revised **59242**
1048.620 Heading revised **59242**
1048.630 Revised **59242**
1048.635 (b) revised **59242**
1048.640 Added **59242**
1048.801 Amended **59242**
Amended 8426
1048.810 Revised **59244**
1048.825 Added **59245**
1048 Appendix I removed **59245**
1051.1 (a)(4) revised **59245**
1051.2 Added **59245**
1051.5 (a) revised **59245**
1051.10 Introductory text revised **59245**
1051.15 (b) and (c) redesignated as (c) and (d); new (b) added **59245**
1051.25 (a) and (c) revised **59245**
1051.103 (b)(1), (2) and (3) revised **59246**
1051.105 (b)(1), (2) and (3) revised **59246**
1051.107 (b)(1), (2) and (3) revised **59246**
1051.110 Introductory text revised; (c) added **59246**
1051.115 Heading and introductory text revised **59246**
1051.120 (c) revised **59246**
1051.125 (a)(1)(iii) and (d) revised **59246**
1051.135 (c)(6), (7) and (8) revised; (c)(13) added; (f) removed **59246**
1051.137 Introductory text revised **59246**
1051.140 Added **59247**
1051.145 (b) and (e)(1) revised; (i) added **59247**
1051.201 (a) revised **59248**
1051.205 (b), (o)(1), (p), (t) and (w) revised **59248**
1051.220 Introductory text and (a) revised **59248**
1051.225 Revised **59249**
1051.230 (a), (b)(8) and (e)(1) revised **59249**
1051.235 (c)(4), (d)(1) introductory text and (i) revised **59249**
1051.240 (a), (b) and (c)(1) revised **59250**
1051.243 introductory text, (b)(6) and (c)(1) revised **59250**
1051.245 (e) revised **59250**
1051.250 (d) removed; (a), (b) and (c) redesignated as new (b), (c) and (d); new (a) added; new (c) revised **59250**
1051.301 (a), (c), (d), (e) and (h) introductory text revised **59250**
1051.305 Introductory text added; (d) and (g) revised **59251**
1051.310 (a), (b), (c) introductory text, (2), (f), (g) and (h) revised **59251**
1051.315 (a), (b) and (g) revised **59252**
(a) introductory text reinstated; CFR correction **62444**
1051.320 (a)(2) revised **59252**
1051.325 Heading, (c) and (e) revised **59252**
1051.345 Introductory text removed; (a)(4), (6), (8), (b) and (c) revised **59253**
1051.350 (b), (e) and (f) revised **59253**
1051.501 (c)(2) and (d) revised; (e) and (f) redesignated as (g) and (h); new (e) added **59253**
1051.505 (a) and (b) revised **59253**
1051.605 Heading and (d)(7)(ii) revised **59254**
1051.610 Heading, (d)(7)(ii) and (g) revised **59254**
1051.615 (d) introductory text, (3) and (4) revised **59254**
1051.635 (a) revised **59255**
1051.645 (b) revised **59255**
1051.650 Added **59255**
1051.701 (a) revised **59256**
1051.710 (d) and (e) revised; (f) removed **59256**
1051.715 (b) revised; (c) removed **59256**
1051.720 (a)(2) revised **59256**
1051.725 (b)(2) revised **59256**
1051.730 (b)(3), (4), (5), (c)(2) and (f) revised **59256**
1051.735 (b), (d) and (e) revised **59257**
1051.740 (b)(4)(ii) revised **59257**
1051.801 Amended **59257**
1051.810 Removed **59258**
1051.825 Added **59258**
1054 Added **59259**
1054.112 (b)(2) corrected **73789**
1054.690 (a) revised 8426
1060 Added **59298**
1060.102 (d)(1) revised 8426
1060.103 (d) revised 8427
1060.105 (c)(2) revised 8427
1060.501 (e) revised 8427
1060.510 Revised 8427
1060.515 (a)(1) and (c) revised 8427

NOTE: **Boldface page numbers indicate 2008 changes.**

CHANGES JULY 1, 2008 THROUGH JUNE 30, 2009

1065.1 (a)(5) and (8) revised **59321**
1065.125 (b) and (c) revised **59321**
1065.170 (a)(2), (c)(1) and Figure 1 revised **59321**
1065.190 (d)(2) revised **59323**
1065.205 Table I revised **59323**
1065.272 (a) revised **59323**
1065.303 Revised **59323**
1065.307 (e)(2) and (3) revised **59325**
1065.308 Revised **59325**
1065.309 Revised **59326**
1065.341 (d)(4) revised **59328**
1065.342 (d) and (e) revised **59328**
1065.345 (d)(3) revised **59328**
1065.350 (d)(4) and (5) revised **59328**
1065.355 (d)(4) and (5) revised **59328**
1065.370 Revised **59328**
(c) corrected **73789**
1065.378 (d)(4) revised **59330**
1065.510 (b)(3) and (6) revised **59330**
1065.514 (f)(3) revised **59330**
1065.520 (g)(4) and (5)(ii) revised **59330**
1065.610 (a) and (b) revised **59330**
1065.640 (a) revised **59331**
1065.645 (a) and (b) revised **59331**
1065.650 (b)(3), (c)(2)(i), (d)(8), (e)(4), (f)(2) and (g) revised; (h) added **59332**
1065.655 (c) and (d) revised; (e) added **59334**
1065.660 (b)(2)(i) and (3) revised **59339**
1065.667 Revised **59339**
1065.672 (d)(2) revised 8427
1065.675 Revised **59340**
1065.701 (e) redesignated as (f); new (e) added **59341**
1065.703 Table I revised **59341**
1065.915 (a) revised **59342**
1065.925 (h)(4) revised **59342**
1065.1001 Amended **59342**
Amended 8428
1065.1005 (a) revised **59342**
1065.1010 (d) revised **59343**
1068 Revised **59344**
1068.201 (h) revised 8428
1068.225 (a) and (b) revised; (c) removed 8428
1068.325 (g) revised; (i) redesignated as (j); new (i) added 8428
1074 Added **59379**

Proposed Rules:

1—1099 (Ch. I) **44354, 73620**
..... 5632, 18886
3 ..... **61773**
6 6008
50 ..... **39235, 42294, 43489, 58080**
..... 2936, 7027
51 ..... **39235, 42294, 43489, 58080**
..... 2460, 2936, 7027, 11509, 12970, 14941, 18330, 22147, 27002, 28451
52 ..... **38163, 38353, 39275, 39897, 39900, 39911, 40203, 40228, 40813, 41007, 42727, 42731, 43180, 43186, 44204, 45184, 45185, 45186, 45924, 45925, 48165, 48166, 49373, 49625, 49981, 50267, 50270, 51257, 51258, 51606, 52226, 53162, 53163, 53401, 53403, 53404, 55466, 57272, 58084, 58515, 58913, 59586, 60996, 61381, 62945, 63408, 63419, 63915, 64293, 64576, 66209, 67825, 67827, 68369, 69593, 70929, 70930, 72001, 74096, 74097, 74098, 75626, 78258, 79435, 79760**
... 667, 2018, 2460, 2945, 8888, 11049, 11509, 11702, 11888, 12774—12778, 13166, 13170, 14759, 17129, 17810, 18177, 18330, 18479, 18667, 18668, 19471, 20665, 20895, 20896, 20897, 21295, 21568, 21578, 21588, 21594, 21599, 21604, 22147, 23678, 23812, 23965, 25200, 25686, 26141, 26600, 27084, 27731, 27737, 27738, 27957, 27973, 28467, 29450, 29451, 29452, 30259, 30481, 30485
53 ..... **39235, 43489**
55 ..... **38356, 47114, 49136, 51610, 65804**
..... 9180, 11330, 17934, 19472
58 ..... **39235, 43489**
59 ..... **40230, 66209**
..... 14941
60 ..... **47119, 59956, 72962, 73629, 78260, 78522**
..... 21136, 23372, 25304, 28451
61 ..... **59956, 73629**
..... 23372, 28451
62 ..... **38954**
..... 13170, 27484
63 ..... **45673, 47563, 53163, 58352, 59956, 60432, 62384, 63420, 66694, 70289, 72756, 73629, 73631**
..... 6510, 9698, 12782, 17130, 21136, 22478, 26142, 27265, 28451
70 ..... **49981, 53163**
..... 17129
72 ..... **75983**
73 ..... **75983**
74 ..... **75983**
77 ..... **75983**
78 ..... **75983**
80 ..... **57274, 74403**

NOTE: **Boldface page numbers indicate 2008 changes.**

CHANGES JULY 1, 2008 THROUGH JUNE 30, 2009

TITLE 40 *Proposed Rules:—Con.*

.....23678, 24904
81 .....**40813, 42731, 45186, 51259, 67827, 79760**
.....18479, 27957, 27973
82.....**72421, 78680, 78705**
.....2954
86.....12782, 16448
87.....12782, 16448
89.....12782, 16448
90.....12782, 16448
93.....23024, 27085
94.....12782, 16448
98.....12782, 16448
112.....**72016**
.....246i
131 .....**48351, 53178, 67455**
141.....**67456**
143.....**67456**
144 .....**43492, 50740, 70610**
146 .....**43492, 50740, 70610**
158.....**59382, 60211, 63112, 75629**
161.....**59382, 60211, 63112, 75629**
180.....**44864, 57040, 73632, 80317**
.....10518, 22478, 25689, 30487
191.....28468
194.....28468
228 .....**60662, 71575**
239.....**75986**
257.....**41**
258 .....**45187, 75986**
260.....**73520**
.....5633, 25200
261 .....**54760, 54770, 73520**
.....5633, 25200
262.....**58388**
264 .....**58388, 73520**
.....5633
265 .....**58388, 73520**
.....5633
266.....**58388**
268.....**73520**
.....5633
270.....**73520**
.....5633
271.....**40263, 45193, 56775, 58388, 63917, 64294, 70931, 71583, 79761**
.....6010, 8771, 12783, 19036, 19480, 22490, 23373, 23679
272 .....**63917, 64294**
273.....**73520**
.....5633
300.....**42539, 49377, 51393, 53179, 77560**
.....4729, 12296, 16162, 19481, 27003
312.....**78716**
450.....**72562**
600 .....12782, 16448
700.....**78261**
720.....**78261**
721.....**78261**
723.....**78261**
725.....**78261**
745.....**49378**
.....18330
799.....**43314**
.....11050, 28654
1033.....12782, 16448
1039.....12782, 16448
1042.....12782, 16448
1045.....12782, 16448
1048.....12782, 16448
1051.....12782, 16448
1054.....12782, 16448
1065.....12782, 16448
1600—1699 (Ch. VI).....30259

TITLE 41—PUBLIC CONTRACTS AND PROPERTY MANAGEMENT

Chapter 61—Office of the Assistant Secretary for Veterans' Employment and Training Service, Department of Labor (Parts 61-1—61-999)

61–250 Revised **65768**

Chapter 102—Federal Management Regulation (Parts 102-1—102-299)

102–34 Revised 11871
102–39 Authority citation revised **50880**
102–39.5 Redesignated as 102–39.15; new 102–39.5 added.....**50880**
102–39.15 Redesignated as 102–39.40; new 102–39.15 redesignated from 102–39.5.....**50880**
102–39.20 Amended.....**50880**
102–39.25 Redesignated as 102–39.30; new 102–39.25 added.....**50880**
102–39.30 Redesignated as 102–39.45; new 102–39.30 redesignated from 102–39.25 and revised **50880**
102–39.35 Redesignated as new 102–39.50; new 102–39.35 added **50880**
102–39.40 Renew 102–39.50; new 102–39.35 added **50880**

NOTE: **Boldface page numbers indicate 2008 changes.**

CHANGES JULY 1, 2008 THROUGH JUNE 30, 2009

102–39.40 Redesignated as 102–39.55; new 102–39.40 redesignated from 102–39.15, transferred to Subpart B and revised **50880**
102–39.45 Redesignated as 102–39.60; new 102–39.45 redesignated from 102–39.30 ..... **50880**
102–39.50 Removed; new 102–39.50 redesignated from 102–39.35 ..... **50880**
102–39.55 Removed; new 102–39.55 redesignated from 102–39.40 ..... **50880**
Heading revised **50881**
102–39.60 Redesignated as 102–39.70; new 102–39.60 redesignated from 102–39.45 ..... **50880**
Heading, introductory text, (a), (a) note and (i) revised **50881**
102–39.65 Redesignated as 102–39.75 ..... **50880**
Added **50881**
102–39.70 Redesignated as 102–39.80; new 102–39.70 redesignated from 102–39.60 ..... **50880**
102–39.75 Redesignated as 102–39.85; new 102–39.75 redesignated from 102–39.65 ..... **50880**
102–39.80 Redesignated from 102–39.70 ..... **50880**
Revised **50881**
102–39.85 Redesignated from 102–39.75 ..... **50880**
102–42.40 Removed; new 102–42.40 added 2396
102–42.45 Removed; new 102–42.45 added 2396
102–42.50 Removed; new 102–42.50 added 2396
102–42.55 Removed; new 102–42.55 added 2396
102–42.95 Amended 2396
102–72.66 Added 12273
102–72.67 Added 12273
102–72.68 Added 12273
102–72.69 Added 12273
102-74.315 Revised **77518**
102-74.320 Revised **77518**
102-74.325 Revised **77518**
102-74.330 Revised **77518**
102-74.335 Revised **77518**
102-74.340 Revised **77518**
102–74.345 Revised **77518**
102–74.350 Revised **77518**
102–74.351 Added **77518**
102–118 Nomenclature change 30475
102–118.35 Amended 30475
102–118.175 Removed 30476
102–118.180 Removed 30476
102–118.240 Amended 30476
102–118.245 Amended 30476
102–118.270 Revised 30476
102–118.290 Amended 30476
102–118.380 Amended 30476
102–118.495 Amended 30476
102–118.580 Revised 30476
102–118.585 Amended 30476
102–118.595 Amended 30476
102–118.650 Amended 30476
102–118.655 Revised 30476
102–118.660 Amended 30476
102–118.665 Amended 30476
102–192 Revised **49956**

Chapter 300—General (Parts 300–1—300–99)

300–3 Authority citation revised 16328
300–3.1 Amended 16328

Chapter 301—Temporary Duty (TDY) Travel Allowances (Parts 301-1—301-99)

301–2.5 (n) and (o) amended; (p) added 16328
301–10.135 (b) revised 2397
301–10.303 Table amended **43628**
Table amended 2398
301–11.18 Table corrected 17437
Revised 16328
301–11.101 (a) table amended 16329
301–70 Authority citation revised 16329
301–70.200 (f) and (g) amended; (h) added 16329

Chapter 302—Relocation Allowances (Parts 302-1—302-99)

302–17 Appendix D corrected **51228**

Proposed Rules:

102–36 14510
102–39 30493
102–192 870

NOTE: **Boldface page numbers indicate 2008 changes.**

CHANGES OCTOBER 1, 2008 THROUGH JUNE 30, 2009

TITLE 42—PUBLIC HEALTH

Chapter I—Public Health Service, Department of Health and Human Services (Parts 1—199)

3 Added....70796
9 Added....60423
34 Authority citation revised....58056
34.2 (b) revised; interim....58056
34.3 Revised; interim....58056
(e)(2)(iv) correctly revised....62211
73.3 (b), (d)(3) and (f)(3)(i) revised....61365
(b) correctly amended....64554
73.4 (b) and (f)(3)(i) revised; (d)(3) removed....61366
73.5 (a)(3)(i) revised....61366
73.6 (a)(3)(i) revised....61366
100.3 (a) table, (c)(3), (4) and (5) amended; interim....59530

Chapter IV—Centers for Medicare & Medicaid Services, Department of Health and Human Services (Parts 400—499)

401.108 Regulation at 70 FR 11472 effectiveness extended through 3–1–10....8867
405 Technical amendments....80302
405.874 (b)(2) revised....69932
405.900—405.1140 (Subpart I) Regulation at 70 FR 11472 effectiveness extended through 3–1–10....8867
409 Technical amendments....80302
409.17 (a)(1) revised....69932
409.23 Heading revised....69932
410 Technical amendments....80302
Technical correction....4343
410.16 (a) amended....69932
410.33 (g)(16) and (17) added....69933
410.43 (a)(2) amended; (a)(3) redesignated as (a)(4); new (a)(3) and (c) added....68811
410.62 (a)(2) and (3) revised; (b) heading amended; (d) removed; (c) redesignated as new (d); new (c) added....69933
410.64 Added....69933
410.75 (b) revised....69933
410.76 (b)(2) revised....69934
410.78 (b) introductory text revised; (b)(3)(vi), (vii) and (viii) added....69934
410.155 (b)(1) introductory text revised....69934
410.160 (b)(9) added....69934
411 Technical correction....79664
Technical amendments....80302
411.15 (a)(1) and (b) revised; (p)(2)(xii) through (xv) redesignated as (p)(2)(xiii) through (xvi); new (p)(2)((xii) added....69934
411.351 Amended....69934
411.353 (c)(1)(ii), (iii), (g)(1)(i), (ii)(A) and (B) corrected....57543
411.354 (c)(1)(ii) introductory text corrected....57543
411.357 (p)(1)(ii) and (iii) correctly removed; (p)(1)(i) correctly redesignated in part as new (p)(1)(ii); (a)(5)(ii)(B), (b)(4)(ii)(A), (B)(1)(3)(ii), new (p)(1)(ii)(A) and (B), (r)(2)(ii) and (3)(ii)(B) correctly amended; eff. in part 10–1–09....57543
412 Technical correction....79664
Policy statement....26546
413 Technical correction....56998, 79664
Technical amendments....80302
413.174 (a) introductory text, (1) and (c) introductory text revised; (a)(2) and (3) redesignated as (a)(3) and (4); new (a)(2) added....69935
414 Technical amendments....80302
414.22 (b)(5)(i)(A) and (B) revised....69935
414.50 Heading and (a) revised....69935
414.65 (a)(1) revised....69936
414.67 (d) added....69936
414.210 (e)(3) removed; (e)(4) and (5) redesignated as new (e)(3) and (4); (e)(1), (2) and new (3)(ii), (iii) and (4) revised....69936
414.226 (d)(3), (4), (f), (g)(1) introductory text, (2) introductory text and (3) revised; (g)(4) removed....69936
414.228 (c) added....69937
414.230 (h) added....69937
414.402 Amended; interim....2880
Regulation at 74 FR 2880 eff. date delayed to 4–18–09; interim....7653
414.404 (b)(1) introductory text, (ii) and (iii) revised; interim....2880

NOTE: Boldface page numbers indicate 2008 changes.

CHANGES OCTOBER 1, 2008 THROUGH JUNE 30, 2009

TITLE 42 Chapter IV—Con.

Regulation at 74 FR 2880 eff. date delayed to 4–18–09; interim 7653
414.408 (e)(2)(iv) revised; interim 2880
Regulation at 74 FR 2880 eff. date delayed to 4–18–09; interim 7653
414.410 (a) revised; interim 2880
Regulation at 74 FR 2880 eff. date delayed to 4–18–09; interim 7653
414.414 (c) and (d) revised; interim 2880
Regulation at 74 FR 2880 eff. date delayed to 4–18–09; interim 7653
414.422 (f) redesignated as (g); new (f) added; interim 2881
Regulation at 74 FR 2881 eff. date delayed to 4–18–09; interim 7653
414.610 (c)(1) introductory text revised; (h) added **69937**
414.904 (b)(2), (c)(2), (d)(3) and (e)(1)(i) revised **69937**
415 Technical amendments **80302**
415.130 (d) amended **69938**
416 Technical correction 4343
416.2 Amended **68811**
416.41 Revised **68811**
416.42 (a) revised; (c) removed; (d) redesignated as new (c) **68812**
416.43 Revised **68812**
416.49 Revised **68812**
416.50 Added **68812**
416.51 Added **68813**
416.52 Added **68813**
419 Technical correction 4343
419.41 (c)(4)(iv) revised **68814**
419.42 (e) revised **68814**
419.43 (d)(1)(i)(B) amended; (d)(5) and (6) added; (f) and (g)(4) revised; (h)(4) added **68814**
419.70 (d)(2) introductory text and (4) heading revised; (d)(5) added; (e), (g) and (i) amended **68814**
422 Technical correction **79664**
422.2 Amended 1540
422.4 (a)(1)(iv) revised 1541
422.52 (f) revised 1541
422.60 (g) added 1541
422.74 (d)(1) introductory text revised; (d)(1)(iv) added 1541
422.101 (f)(2) added 1541
422.103 (e) added 1541
422.262 (g) and (h) added 1541
422.500—422.527 (Subpart K) Heading revised 1542
422.504 (g)(1) revised 1542
422.506 (a)(2)(ii), (iii), (b)(2)(ii) and (iii) revised 1542
422.578 Revised 1542
422.583 Revised 1542
422.760 (b)(2) and (3) redesignated as (b)(3) and (4); new (b)(2) added 1542
422.2274 Introductory text and (a)(1) revised; (a)(2) removed; interim **67412**
423 Technical amendments **80302**
423.32 (g) added 1543
423.34 (d)(1) revised; (d)(3) added 1543
423.44 (d)(1) introductory text revised; (d)(1)(iv) added 1543
423.46 (b), (c) and (d) added 1543
423.100 Amended 1543
Amended; interim 2887
423.104 (g)(1) revised 1544
423.120 (b)(2) introductory text and (i) revised; (b)(2)(v) added; interim 2888
423.128 (e)(6) revised 1544
423.160 (a)(3)(i) revised **69938**
423.293 (a)(4) and (e) added 1544
423.308 Amended 1544
423.329 (d)(2)(i) revised 1545
423.505 (i)(3)(iv), (v) and (vi) correctly redesignated as (i)(3)(vi), (vii) and (viii); (i)(3)(iv) and (v) correctly reserved **70599**
423.505 (j)(5) revised 1545
423.507 (a)(2)(ii), (iii), (b)(2)(ii) and (iii) revised 1545
423.551 (g) added 1546
423.560 Amended 1546
423.566 (c)(3) revised 1546
423.568 (a) revised 1546
423.570 (a), (b), (c)(1), (3) introductory text, (ii), (d)(1), (2) introductory text and (iii) revised 1546
423.572 (a) revised 1546
423.578 (a) introductory text, (2) introductory text, (i), (3), (4) introductory text, (5), (b) introductory text, (2) introductory text, (i), (4), (5) introductory text, (6), (c)(3)(i),

NOTE: **Boldface page numbers indicate 2008 changes.**

CHANGES OCTOBER 1, 2008 THROUGH JUNE 30, 2009

(4)(i) introductory text, (A) and (f) revised 1546
423.580 Revised 1547
423.582 Revised 1547
423.584 (a), (b), (c)(2)(ii) and (d)(2)(iii) revised 1547
423.586 Revised 1548
423.590 (d)(1), (e) and (f)(2) revised 1548
423.600 (b), (c) and (e) revised 1548
423.760 (b)(2) and (3) redesignated as (b)(3) and (4); new (b)(2) added 1548
423.772 Amended 1548
423.782 (c) added 1548
423.800 (b) revised; (d) added 1549
423.882 Amended 1549
423.888 (b)(5)(i) revised 1549
423.2274 Introductory text and (a)(1) revised; (a)(2) removed; interim **67412**
424 Technical amendments **80302**
Authority citation revised....198, 13346
424.36 (a), (b)(6) introductory text and (ii)(C)(*2*) revised **69938**
424.44 (a) introductory text revised; (e) added **69939**
424.57 (a) amended; (f) added **69939**
(d) and (e) redesignated as (e) and (f); (c)(26) and new (d) added; (a) and new (e) amended 198
(d) and (e) correctly redesignated as (e) and (g) 13346
424.502 Amended **69939**
424.516 Added **69939**
424.517 Added **69940**
424.520 Revised **69940**
424.521 Added **69940**
424.530 Heading revised; (a)(6) and (7) added **69940**
424.535 (a)(1) amended; (a)(9), (10) and (g) added; (f) revised **69940**
424.565 Added **69941**
431.53 Revised 31195
433.10 (c)(5)(ii), (iii) introductory text, (D) and (v) revised; (c)(5)(iii)(E) added; interim....**70893**
433.20 Removed 31195
433.54 Regulation at 73 FR 9698 enforcement delayed to 6–30–10 31196
433.68 Regulation at 73 FR 9698 enforcement delayed in part to 6–30–10 31196
440.1 Amended **77530**
440.20 Heading and (a) revised **66198**
Heading and (a) revised 31195
440.169 (c) removed....31196
440.170 (a)(2) revised; (a)(4) added **77530**
(a)(1) revised....31196
440.300—440.390 (Subpart C) Added **73724**
Regulation at 73 FR 73724 eff. date delayed....5808
Regulation at 73 FR 73724 eff. date delayed to 12–31–2009....15221
441.18 (a)(5), (8)(vi) and (viii) removed; (c) revised 31196
441.450—441.484 (Subpart J) Added **57881**
447.54 Heading, (a) introductory text, (1) and (3) revised; introductory text and (a)(4) added (eff. date pending) **71851**
Regulation at 73 FR 71851 eff. date delayed to 3–27–09....4888
Regulation at 73 FR 71851 eff. date delayed to 12–31–09....13346
447.55 (b) revised (eff. date pending)....**71851**
Regulation at 73 FR 71851 eff. date delayed to 3–27–09....4888
Regulation at 73 FR 71851 eff. date delayed to 12–31–09....13346
447.60 Undesignated center heading and section added (eff. date pending)....**71851**
Regulation at 73 FR 71851 eff. date delayed to 3–27–09....4888
Regulation at 73 FR 71851 eff. date delayed to 12–31–09....13346
447.62 Added (eff. date pending) **71851**
Regulation at 73 FR 71851 eff. date delayed to 3–27–09....4888
Regulation at 73 FR 71851 eff. date delayed to 12–31–09....13346
447.64 Added (eff. date pending) **71851**
Regulation at 73 FR 71851 eff. date delayed to 3–27–09....4888
Regulation at 73 FR 71851 eff. date delayed to 12–31–09....13346
447.66 Added (eff. date pending) **71851**
Regulation at 73 FR 71851 eff. date delayed to 3–27–09....4888
Regulation at 73 FR 71851 eff. date delayed to 12–31–09....13346

NOTE: **Boldface page numbers indicate 2008 changes.**

CHANGES OCTOBER 1, 2008 THROUGH JUNE 30, 2009

TITLE 42 Chapter IV—Con.

447.68 Added (eff. date pending) **71851**
Regulation at 73 FR 71851 eff. date delayed to 3–27–09 4888
Regulation at 73 FR 71851 eff. date delayed to 12–31–09 13346
447.71 Added (eff. date pending) **71851**
Regulation at 73 FR 71851 eff. date delayed to 3–27–09 4888
Regulation at 73 FR 71851 eff. date delayed to 12–31–09 13346
447.72 Added (eff. date pending) **71851**
Regulation at 73 FR 71851 eff. date delayed to 3–27–09 4888
Regulation at 73 FR 71851 eff. date delayed to 12–31–09 13346
447.74 Added (eff. date pending) **71851**
Regulation at 73 FR 71851 eff. date delayed to 3–27–09 4888
Regulation at 73 FR 71851 eff. date delayed to 12–31–09 13346
447.76 Added (eff. date pending) **71851**
Regulation at 73 FR 71851 eff. date delayed to 3–27–09 4888
Regulation at 73 FR 71851 eff. date delayed to 12–31–09 13346
447.78 Added (eff. date pending) **71851**
Regulation at 73 FR 71851 eff. date delayed to 3–27–09 4888
Regulation at 73 FR 71851 eff. date delayed to 12–31–09 13346
447.80 Added (eff. date pending) **71851**
Regulation at 73 FR 71851 eff. date delayed to 3–27–09 4888
Regulation at 73 FR 71851 eff. date delayed to 12–31–09 13346
447.82 Added (eff. date pending) **71851**
Regulation at 73 FR 71851 eff. date delayed to 3–27–09 4888
Regulation at 73 FR 71851 eff. date delayed to 12–31–09 13346
447.299 (c) and (d) redesignated as (d) and (e); new (c) added **77950**
(c)(16) correctly revised 18657
447.502 Regulation at 73 FR 13788 confirmed; amended **58497**
455.300—455.304 (Subpart D) Added **77951**
457.555 (a) introductory text, (1), (2), (4), (c) and (d) revised **71854**
Regulation at 73 FR 71854 eff. date delayed to 3–27–09 4888
Regulation at 73 FR 71854 eff. date delayed to 12–31–09 13346
485 Technical amendments **80302**
485.58 Introductory text, (a)(1)(i) and (e)(2) revised **69941**
485.70 (c), (e), (j) introductory text, (2) and (3) revised; (k) removed; (l) and (m) redesignated as new (k) and (l) **69941**
485.635 (e) revised **69941**
485.703 Amended **69941**
485.711 Introductory text, (b)(3) and (c) revised **69941**
485.717 Revised **69942**
486 Technical amendments **80302**
486.104 (a) introductory text and (1) revised; (a)(4) added **69942**
489 Technical correction **79664**
Technical amendments **80302**
489.20 (s)(12) through (15) redesignated as (s)(13) through (16); new (s)(12) added **69942**

Proposed Rules:

8 29153
50 21610
84 ..... **75027, 75045**
..... 9380, 9381, 23814, 23815
405 18912
412 ..... 21052, 24080, 26600
413 24080
414 ..... 6557, 7029
415 24080
418 18912
423 1550
431 21232
433 ..... 21230, 21232
440 21232
441 ..... 21232, 29453
483 22208
489 24080
493 3264
1001 ..... **76575**

TITLE 43—PUBLIC LANDS: INTERIOR

Subtitle A—Office of the Secretary of the Interior (Parts 1—199)

2.3 (i), (k) and (r) revised 17091
2.12 (c) added 17092

NOTE: **Boldface page numbers indicate 2008 changes.**

CHANGES OCTOBER 1, 2008 THROUGH JUNE 30, 2009

2.14 (a) revised 17092
2.21 (d)(6) revised 17092
2.22 (a) revised 17092
2.26 Revised 17092
2.29 Revised 17092
2.30 (b) revised 17092
2 Appendix A revised 17093
4 Authority citation revised....**67287**
4.200—4.357 (Subpart D) Cross reference revised....**67287**
4.200 Undesignated center heading removed; section revised **67287**
4.201 Revised....**67287**
4.202 Undesignated center heading and section removed....**67288**
4.203 Removed **67288**
4.204 Removed **67288**
4.205 Removed **67288**
4.206 Removed **67288**
4.207 Removed **67288**
4.208 Removed **67288**
4.210 Undesignated center heading and section removed....**67288**
4.211 Removed **67288**
4.212 Undesignated center heading and section removed....**67288**
4.213 Removed **67288**
4.214 Removed **67288**
4.215 Removed **67288**
4.216 Undesignated center heading and section removed....**67288**
4.217 Removed **67288**
4.220 Undesignated center heading and section removed....**67288**
4.221 Removed **67288**
4.222 Removed **67288**
4.223 Removed **67288**
4.224 Removed **67288**
4.225 Removed **67288**
4.230 Undesignated center heading and section removed....**67288**
4.231 Removed **67288**
4.232 Removed **67288**
4.233 Removed **67288**
4.234 Removed **67288**
4.235 Removed **67288**
4.236 Removed **67288**
4.240 Undesignated center heading and section removed....**67288**
4.241 Removed **67288**
4.242 Removed **67288**
4.250 Undesignated center heading and section removed....**67288**
4.251 Removed **67288**
4.252 Removed **67288**
4.260 Undesignated center heading and section removed....**67288**
4.261 Removed **67288**
4.262 Removed **67288**
4.270 Undesignated center heading and section removed....**67288**
4.271 Removed **67288**
4.272 Removed **67288**
4.273 Removed **67288**
4.281 Undesignated center heading and section removed....**67288**
4.282 Removed **67288**
4.300 Undesignated center heading and section removed....**67288**
4.301 Removed **67288**
4.302 Removed **67288**
4.303 Removed **67288**
4.304 Removed **67288**
4.305 Removed **67288**
4.306 Removed **67288**
4.307 Removed **67288**
4.308 Removed **67288**
4.320 Revised....**67288**
4.321 Redesignated as 4.324; new 4.321 added **67288**
4.322 Redesignated as 4.325; new 4.322 added **67288**
4.323 Redesignated as 4.326; new 4.323 added **67288**
4.324 Redesignated from 4.321 and revised **67288**
4.325 Redesignated from 4.322 and revised **67288**
4.326 Redesignated from 4.323 and revised **67288**
11.31 (c)(4) revised **57265**
11.38 (c)(2)(i) revised....**57266**
11.80 (b) revised....**57266**
11.81 (a) revised....**57266**
11.82 (a), (b)(i)(iii) and (c) revised **57266**
(c)(1) correctly revised....**65274**
11.83 (a)(1) and (c) revised; (a)(4) and (5) added **57266**
11.91 (e) removed **57268**
30 Added....**67289**
46 Added....**61314**

Subtitle B—Regulations Relating to Public Lands

Chapter I—Bureau of Reclamation, Department of the Interior (Parts 200—499)

404 Added; interim....**67782**

NOTE: **Boldface page numbers indicate 2008 changes.**

CHANGES OCTOBER 1, 2008 THROUGH JUNE 30, 2009

TITLE 43 Chapter I—Con.

419 Added **74038**
423 Revised **75349**
429 Revised **74335**

Chapter II—Bureau of Land Management, Department of the Interior (Parts 1000—9999)

2310.5 Revised **74047**
2805.11 (b)(2) revised **65071**
2805.14 (f) revised **65071**
2806.14 Introductory text, (a), (b), (1), (2), (c) and (d) redesignated as(a) introductory text, (1), (2), (i), (ii), (3) and (4); new (b) added **65071**
2806.20 Revised **65071**
2806.21 Redesignated as 2806.22; new 2806.21 added **65071**
2806.22 Redesignated as 2806.23; new 2806.22 redesignated from 2806.21 ..... **65071**
Revised **65072**
2806.23 Redesignated as 2806.24; new 2806.23 redesignated from 2806.22 ..... **65071**
Revised **65072**
2806.24 Redesignated from 2806.23 ..... **65071**
Revised **65072**
2806.25 Added **65072**
2806.26 Added **65072**
2807.15 (b) and (c) revised **65073**
2885.11 (a) amended **65073**
2885.12 (e) revised **65073**
2885.19 Revised **65073**
2885.20 Revised **65073**
2885.21 Revised **65074**
2885.22 Redesignated as 2885.23; new 2885.22 added **65074**
2885.23 Redesignated as 2885.24; new 2885.23 redesignated from 2885.22 ..... **65074**
2885.24 Redesignated as 2885.25; new 2885.24 redesignated from 2885.23 ..... **65074**
2886.15 (b) and (c) revised **65074**
2888.10 (c) revised **65075**
2920.6 (b) amended **65075**
2920.8 (b) revised **65075**
3000.12 (a) table corrected 7193
3501.10 (f) revised 641
3510.12 (b) and (c) revised; (d) added 641
3510.15 (f) and (g) redesignated as (g) and (h); new (f) added; (e) and new (h) revised 641
3800 Authority citation revised **73794**
3800.6 Added; interim **73794**
3830.21 Revised 30961
3900 Added **69469**
3910 Added **69475**
3920 Added **69477**
3930 Added **69480**

Proposed Rules:

403 ..... **58085**
2300 ..... **60212**
8360 ..... **57564**

TITLE 44—EMERGENCY MANAGEMENT AND ASSISTANCE

Chapter I—Federal Emergency Management Agency, Department of Homeland Security (Parts 0—399)

1.2 (c) amended 15331
1.3 (b) amended 15331
1.4 (d), (e), (f) and (h) amended 15331
1.5 (a) amended 15331
1.10 Amended 15331
1.13 (a) and (b) amended 15332
1.14 Amended 15332
1.15 (b) amended 15332
1.16 (b) introductory text and (4) amended 15332
1.18 (a) introductory text and (b) amended 15332
2 Revised 15332
4.2 Amended 15332
4.3 Amended 15332
4.5 Amended 15332
4.6 (b), (c) and (d) amended 15332
4.7 Heading, (a) introductory text and (b) introductory text amended 15333
4.8 Heading and (a) amended 15333
4.9 Heading, (a) introductory text, (d) and (e) amended 15333
4.10 Heading, (a) introductory text, (3), (b) introductory text and (2) amended 15333
4.11 Heading, (a) introductory text, (4) and (b) amended 15333
4.12 (b) and (c) amended 15333
4.13 Amended 15333
5.3 (e) amended 15333
5.8 Amended 15333

NOTE: **Boldface page numbers indicate 2008 changes.**

CHANGES OCTOBER 1, 2008 THROUGH JUNE 30, 2009

5.22 Amended 15333
5.26 (a)(2) revised 15333
5.27 Amended 15333
5.41 Amended 15333
5.47 Amended 15333
5.54 (a) revised 15333
5.55 (a), (d), (e) and (h) introductory text amended 15333
5.59 Amended 15333
5.60 Amended 15333
5.72 Amended 15333
5.82 (b) amended 15334
5.83 Amended 15334
5.84 (a) through (e) amended 15334
5.85 Revised 15334
5.87 (b) and (c) amended 15334
5.88 (a) amended 15334
5.89 Amended 15334
6.2 (m) and (n) amended 15334
6.3 (b) amended 15334
6.20 (g) and (j) amended 15334
6.21 (b) amended 15334
6.33 (b) revised; (d) amended 15334
6.34 Amended 15334
6.50 Amended 15334
6.55 (c) through (f) and (h) amended 15334
6.70 (a) and (b) amended 15335
6.71 (b) amended 15335
6.86 (a) amended 15335
6.87 (c) introductory text and (2) amended 15335
7.2 (a) amended 15335
7.12 (c) and (d) amended 15335
7.13 (e) amended 15335
7.14 (e) and (f) amended 15335
7.16 (c) amended 15335
7.913 Amended 15335
7.942 (a) introductory text amended 15335
7.945 (c)(1) and (2) amended 15335
7.948 (a) and (b) introductory text amended 15335
7.949 (b)(3)(iii) amended 15335
8.2 (d) redesignated as (e); (a) and new (e) amended; undesignated text following (c)(2) designated as new (d); (b) and (c) revised 15335
8.3 Amended 15335
8.4 (b), (c), (e), (g)(1) and (3) amended 15335
9.4 Amended 15335
9.5 (c) introductory text, (d) introductory text, (f)(1), (2) and (g) introductory text amended 15336
9.7 (b) introductory text, (c)(1)(i), (ii), (iii), (2) and (d)(4) amended 15336
9.10 (d) introductory text amended 15336
9.11 (d)(2), (3)(iv), (9) and (3)(2)(i) amended 15336
9.13 (d)(3) introductory text, (4) introductory text and (e) amended 15336
9.18 (a) heading, introductory text, (1) and (2) amended; (b) revised 15336
10.3 (a) amended; (c) revised 15336
10.5 (a) heading, (1), (b)(8), (c) heading and (d) heading amended 15336
10.6 Amended 15337
10.7 (a), (c)(1)(ii), (iii), (2)(i), (v) and (vi) amended 15337
10.8 (a) introductory text, (b)(1), (3), (d)(4), (5), (6)(iii)(A), (e), (f) and (g) amended 15337
10.9 (a), (c) introductory text and (d) through (g) amended 15337
10.10 (a) through (d) amended 15337
10.12 (a) introductory text, (b), (c) and (d) amended 15337
10.13 Amended 15337
11.1 Amended 15337
11.2 Amended 15337
11.11 (b) and (c) amended 15337
11.15 (a) and (b) introductory text amended 15337
11.16 (b) introductory text amended 15337
11.17 Amended 15337
11.70 (a) amended 15337
11.72 (a) amended 15337
11.74 (b)(13) amended 15337
11.75 (d)(2) and (3) amended 15337
11.76 (a) introductory text amended 15337
11.77 (a) through (e) amended 15337
11.79 OMB number 15337
12.2 Amended 15337
12.4 Amended 15338
12.5 (a) introductory text revised 15338
12.6 (a)(2) amended 15338
12.9 (a) through (d) amended 15338
12.11 (d) amended 15338
12.18 (a) and (b) amended 15338
12.19 (a) amended 15338

NOTE: **Boldface page numbers indicate 2008 changes.**

CHANGES OCTOBER 1, 2008 THROUGH JUNE 30, 2009

TITLE 44 Chapter I—Con.

13.26 (a) and (b) introductory text amended....15338
14 Removed....15338
15.1 Amended....15338
15.2 Amended....15338
15.3 Amended....15338
15.9 (d), (e)(1) and (2) amended....15338
15.10 (a) and (b)(1) amended....15338
15.11 Amended....15338
15.12 (a) and (b)(2) amended....15338
15.14 (d) amended....15339
15.15 (a) amended....15339
16.170 (c) amended....15339
17.635 OMB number....15339
59.1 Amended....15339
59.2 (a) and (b) amended....15339
59.22 (a)(9)(i) and (b)(2) amended....15339
59.24 (a) through (g) amended....15339
59.30 (c)(1), (2) and (3) amended; OMB number....15339
60.1 (a) and (b) amended....15340
60.2 (a), (f) and (h) amended....15340
60.3 Introductory text, (a) introductory text, (b) introductory text, (c) introductory text, (d) introductory text, (4), (e) and (f) amended....15340
60.4 Introductory text, (a) introductory text, (b) introductory text and (2) introductory text amended....15340
60.5 Introductory text, (a) introductory text, (b) introductory text and (2) introductory text amended....15340
60.6 Introductory text, (a) introductory text, (6), (b)(1), (2) and (c) introductory text amended....15340
60.11 (a) and (b) amended....15340
60.13 Amended....15340
60.25 (b)(8), (c) and (d) introductory text amended....15340
61.1 Amended....15340
61.4 (b) amended....15340
61.7 (a) and (b) amended....15340
61.11 (f) amended....15340
61.12 (a), (b) introductory text, (4) and (c) through (f) amended....15340
61.13 (d) and (e) amended....15340
61.14 (a) and (b) amended....15340
61.16 Amended....15340
61 Appendices A(1), A(2) and A(3) amended....15340
62.1 Amended....15340
62.3 (a) amended....15340
62.4 (a) amended....15340
62.20 (a), (e)(1), (f)(2) and (3) amended....15340
62.22 (b) amended....15341
62.23 (a), (e), (f), (g), (h)(3), (i)(8), (11), (j)(4) and (7) amended; (o)(m)(b) number....15341
62 Appendices A and B amended....15341
63.1 Amended....15341
63.2 (c) amended....15341
63.13 Amended....15341
63.16 Heading, (a), (b) and (c) amended....15341
63.17 Introductory text amended....15341
63.18 Heading and introductory text amended....15341
64.1 (a) and (b) amended....15341
64.3 (a) introductory text and (c)(1) amended....15341
64.4 (c) and (d) amended....15341
64.6 Tables amended....**60158, 64555, 65775, 67414, 75610**
Tables amended ...642, 774, 12629, 12635, 12637, 17095, 18150, 21268, 23115, 26570, 28624
65.1 Amended....15341
65.4 Flood elevation determinations....**60160, 67416, 76231**
Flood elevation determinations; interim....**63077, 65777, 69565, 76233**
Flood elevation determinations; interim....776, 12641, 12646, 12652, 12653, 16784, 18152, 21271, 26577, 28628
Flood elevation determinations....12643, 12649, 12655, 12657, 18154, 26573, 30962
65.6 (a)(12) amended....15341
65.9 Introductory text amended....15341
65.10 (a) amended....15341
65.12 (a) introductory text, (b) and (c) amended....15341
65.13 Introductory text and (f) amended....15342
65.14 (a)(1), (2), (e) introductory text, (1)(ii), (f), (g) and (i) amended....15342

NOTE: **Boldface page numbers indicate 2008 changes.**

CHANGES OCTOBER 1, 2008 THROUGH JUNE 30, 2009

66.1 (c) introductory text and (3) amended 15342
66.3 (a) and (b) amended....15342
66.4 Amended 15342
66.5 (b) and (f) amended 15342
67.3 Introductory text, (e) and (f) amended 15342
67.4 Introductory text amended 15342
67.5 (a) amended 15342
67.7 (a), (b) and (d) amended 15342
67.8 (a), (b), (c) and (e) amended 15342
67.9 (a) amended 15342
67.11 Flood elevation determinations **60162, 63647, 65779, 73183, 76235**
Flood elevation determinations 401, 778, 12660, 12666, 12674, 12695, 12721, 16785, 23117, 28166, 28629
Amended 15342
67.12 (a) and (b) amended 15342
68.1 Amended 15342
68.2 Amended 15342
68.4 (a) and (c) amended....15342
68.5 Amended 15342
68.6 (a) amended 15342
68.7 (b) and (c) amended....15342
68.8 Amended 15342
68.11 Amended 15342
70.1 Amended 15343
70.3 (a) amended 15343
70.4 Heading and introductory text amended....15343
70.6 (a) amended 15343
70.7 (a) amended 15343
71.4 (h) amended 15343
73.3 (a), (b) and (c) amended 15343
73.4 (a) and (b) amended....15343
75.1 Amended 15343
75.10 Amended 15343
75.11 (a)(4) and (b) amended 15343
75.13 Heading and (a) through (d) amended 15343
75.14 Amended 15343
78.3 (a) introductory text, (b)(3), (4), and (c)(4) amended....15343
78.4 (b) amended 15343
78.6 Amended 15343
78.8 (a) amended 15343
78.10 Amended 15343
78.13 (b) amended....15343
78.14 Amended 15343
150.1 Amended 15343
150.2 Amended 15343
150.3 (e) amended 15344
150.4 (a) introductory text amended 15344
150.5 (a) and (d) amended 15344
150.7 (b) and (d) amended 15344
150.8 (b) amended....15344
151.01 Amended 15344
151.03 (c) amended....15344
151.11 introductory text, (g) and (h) amended....15344
151.12 (a) introductory text, (b) introductory text, (2) and (c) through (f) amended....15344
151.13 (a) and (b) amended 15344
151.14 Amended 15344
151.22 Amended 15344
152.4 (b)(8) amended 15344
152.7 (g) amended....15344
152.9 (d) amended....15344
201 Authority citation revised....15344
201.2 Amended 15344
201.3 (b) introductory text and (c)(7) amended 15344
201.4 (d) amended....15344
201.5 (c) amended....15344
201.6 (a)(3) amended 15344
204.3 Amended 15345
204.21 (a) amended 15345
204.22 Amended....15345
204.23 (a), (b) introductory text, (1) and (2) amended....15345
204.24 Amended....15345
204.25 (a) amended 15345
204.26 (a) and (b) amended....15345
204.42 (a)(2), (e)(2), (i), (ii), (iv) and (3) amended....15345
204.51 (a)(1), (2), (c), (d) introductory text and (1)(ii) amended 15345
204.52 (a)(2), (3), (4), (b)(1), (2), (c)(1) and (3) amended....15345
204.54 (a), (b)(1), (2), (c)(2), (3), (d) and (e) amended 15345
206 Regulation at 72 FR 57875 comment period reopened....**70894**
Authority citation revised 15345
206.1 (a) amended....15346
206.2 (a)(3) removed; (a)(7), (8), (11), (18) and (21) amended 15346
206.5 (a) through (f) amended....15346
206.6 (a) amended....15346
206.8 (a), (b), (c) introductory text, (2), (3), (4), (7) and (d)(4) amended 15346
206.12 (a) and (b) amended....15346
206.13 (a) and (b) amended....15346

NOTE: **Boldface page numbers indicate 2008 changes.**

CHANGES OCTOBER 1, 2008 THROUGH JUNE 30, 2009

TITLE 44 Chapter I—Con.

206.14 (a) through (d) amended.....15346
206.16 (a) and (b) amended.....15346
206.33 (a) and (d) amended.....15346
206.34 (a), (b), (c), (e) and (g) amended.....15346
206.35 (a) and (d) amended.....15346
206.36 (a) and (d) amended.....15346
206.37 (a), (b) and (c) introductory text amended.....15347
206.39 (a), (b) and (c) amended 15347
206.40 (a) through (d) amended 15347
206.41 (a) and (b) amended.....15347
206.44 (a) and (c) amended.....15347
206.45 (a) introductory text and (b)(1) amended.....15347
206.46 (a) through (d) amended.....15347
206.62 Introductory text and (f) amended.....15347
206.66 Introductory text amended 15347
206.67 Amended.....15347
206.101 (c)(5), (e)(1), (2), (f)(1)(i)(A), (E), (2)(vi), (g)(1)(ii), (2)(i), (ii), (iii), (3), (4)(i)(A), (C), (ii)(B), (C), (iii)(C), (N), (i), (k)(2), (m)(1), (2), (3) introductory text, (ii)(E)(*1*), (F)(*2*), (n)(1), (2)(i) introductory text, (C), (2)(ii), (iii)(B), (C), (iv)(B), (3) introductory text, (ii), (o), (p), (s) introductory text, (1)(ii), (iii), (2), (iv), (3) introductory text, (i) and (5) through (8) amended; OMB number 15347
206.110 (e) amended.....15348
206.111 Amended 15348
206.112 (b) amended.....15348
206.115 (c) and (f) amended.....15348
206.117 (b)(1)(i)(A), (D), (ii)(B), (E)(*1*) through (*4*) and (H) amended.....15348
206.120 (b), (c)(1), (3), (i), (d)(3)(ix), (x), (e)(1) and (f)(1) amended.....15348
206.131 (d)(1)(iii)(B), (iv), (2)(viii), (4), (e)(1)(ii)(J), (M), (vii), (2), (3), (f) introductory text, (5), (6), (g)(1) introductory text, (iii), (2), (3), (h), (i), (j)(1)(iii), (iv), (2), (k)(1), (2), (3) and (m) amended.....15348
206.151 (a) and (b) amended.....15348
206.164 (a), (b), (c) introductory text, (3), (4) and (d) amended 15348
206.171 (b)(1), (4), (6), (9), (c)(2), (3), (e), (f) introductory text, (1) introductory text, (ii), (iii), (3), (4)(iii), (5)(i), (ii), (g)(1), (ii), (iii), (3) introductory text, (i), (iv), (4)(i), (5), (i)(1) introductory text, (ii)(C), (2)(i), (ii), (v), (vii), (ix), (3) introductory text, (i), (iv) and (k) amended.....15349
206.181 (c)(1), (2), (6), (d)(1) through (5) and (e) amended 15349
206.191 (e)(1)(i), (2) introductory text, (iii), (3), (4) introductory text, (i), (ii), (5) and (f) amended.....15350
206.201 (j) amended.....15350
206.202 (a), (c), (e)(1). (f)(1) and (2) amended.....15350
206.203 (d)(2) introductory text and (v) amended 15350
206.204 (d) introductory text, (2), (e)(2) and (f) amended.....15350
206.205 (b)(1) and (2) amended 15350
206.206 (a), (b)(1), (2), (c)(2), (3), (d) and (e)(2) amended 15350
206.207 Regulation at 72 FR 57875 comment period reopened.....**70894**
(b)(1)(iii)(H), (2), (3), (c)(1) and (2) amended 15350
206.208 (b) introductory text, (c)(1), (2), (d) and (e)(1) amended.....15350
206.224 (a) introductory text and (4) amended 15350
206.225 (a)(2) amended.....15350
206.226 (c)(2), (d)(3)(ii), (e) introductory text, (g)(1) introductory text and (2) through (5) amended.....15350
206.228 Regulation at 72 FR 57875 comment period reopened.....**70894**
206.252 (a), (c) and (d) amended 15350
206.253 (a), (b)(1), (c) and (d) amended.....15350
206.345 (a) introductory text and (b) introductory text amended.....15350
206.346 (a) introductory text and (b) introductory text amended.....15350
206.347 (a) introductory text, (b) introductory text, (2) and (c) amended 15350

NOTE: **Boldface page numbers indicate 2008 changes.**

CHANGES OCTOBER 1, 2008 THROUGH JUNE 30, 2009

206.348 Introductory text, (b) and (c) amended 15351
206.349 Introductory text and (d) amended 15351
206.361 (a), (d), (e) and (g) amended....15351
206.362 (a) and (c) through (f) amended 15351
206.363 (a)(1) amended 15351
206.364 (a)(2), (c)(1), (2), (d)(2)(i) and (ii) amended; OMB number 15351
206.365 (b)(2), (c)(2) and (3) amended 15351
206.366 (a)(1), (c) introductory text, (2), (d)(1) and (4) amended; OMB number 15351
206.367 (b)(1), (4) and (c) introductory text amended....15351
206.371 (a), (c), (d) and (e) amended....15351
206.372 (a), (c), (d) and (e) amended....15351
206.374 (a)(2), (b)(1) introductory text, (c)(1), (2), (d)(2)(i), (ii) and (e) amended 15352
206.375 (b)(2) amended 15352
206.377 (b)(1), (4) and (c) introductory text amended....15352
206.390 Amended 15352
206.391 Amended 15352
206.392 Amended 15352
206.393 Amended 15352
206.394 (b)(7) and (c)(2) amended 15352
206.395 (b) and (d) amended 15352
206.400 (c) amended 15352
206.402 Amended 15352
206.432 (b)(3) amended 15352
206.434 (b)(2), (e) introductory text and (1)(ii)(C) amended 15352
206.436 (c) introductory text and (d) through (g) amended 15352
206.437 Regulation at 72 FR 57875 comment period reopened....**70894**
(b)(4)(xii) removed; (b)(4)(xiii) and (xiv) redesignated as new (b)(4)(xii) and (xiii); (b)(4)(xi), new (xii) and (d) amended; OMB number 15352
206.438 (b), (d) and (e) amended 15352
206.440 (a), (b)(1), (2), (c)(2), (3), (d) and (e)(2) amended 15352
207 Regulation at 72 FR 57875 comment period reopened....**70894**
208.2 (a) amended 15353
208.3 (a) amended 15353
208.5 Heading revised; (a) and (b) amended 15353
208.6 (a), (b) and (c) amended 15353
208.7 Amended 15353
208.8 Amended 15353
208.11 Amended 15353
208.22 (c)(2), (d), (e) and (f) amended 15353
208.25 (a) amended 15353
208.37 (a) amended 15353
208.43 (c)(2) amended....15353
208.52 (a) and (b)(2) amended....15353
208.62 (b)(1) and (2) amended 15353
208.64 (b) amended 15353
208.66 (a)(3) amended....15353
209.3 (a) amended 15353
209.7 OMB number 15353
209.8 (b), (c) introductory text and (10)n; OMB number 15353
209.9 Amended 15353
209.10 Introductory text, (a), (i)(2)(C) and (5) amended....15353
209.11 (f) amended 15353
209.12 (a) amended 15353
295.30 (a) amended 15354
295.35 Amended 15354
295.41 (h) amended 15354
300.3 (a) and (c) amended 15354
302.2 (h), (m), (s), (u) and (v) amended 15354
302.3 Introductory text, (a) introductory text, (1), (3), (7), (8), (16), (b)(1), (c) introductory text, (d), (f), (g)(1), (2) and (3) amended; OMB number 15354
302.5 (a), (b)(4), (c), (e) introductory text, (f) through (l) and (o) amended....15354
302.7 (a) amended....15354
302.8 Amended 15354
304.4 Amended 15354
304.5 (b) amended....15354
312.4 (a) amended....15355
312.5 (c) amended 15355
321.8 Amended 15355
327.4 Amended 15355
327.5 Amended 15355
330.2 (b) amended....15355
330.3 (a) introductory text, (b), (c) and (d) amended 15355
331.4 Amended 15355
332.1 (b)(2) and (3) amended 15355

NOTE: **Boldface page numbers indicate 2008 changes.**

CHANGES OCTOBER 1, 2008 THROUGH JUNE 30, 2009

TITLE 44 Chapter I—Con.

332.2 (b)(1), (c)(1), (d)(1) and (e)(2) amended 15355
332.3 (c)(2), (4), (5) and (d)(1) amended 15355
332.4 Amended 15355
334.7 Amended 15355
350.2 (a), (b) and (c) amended 15355
350.3 (a) and (b) amended 15355
350.7 (a) amended 15355
350.8 (a) through (f) amended 15355
350.9 (a), (b), (c) introductory text, (3), (5), (d) and (e) amended 15356
350.10 (a) introductory text and (b) amended 15356
350.11 Heading, (a), (b) and (c) amended 15356
350.12 (a), (b) introductory text, (2), (c) and (e) amended 15356
350.13 (a) introductory text, (1), (b) and (c) amended 15356
350.14 (b) introductory text, (c) and (d) amended 15356
350.15 (a), (b) and (c) amended 15356
352.1 (a), (b) and (f) amended 15357
352.4 (a) amended; OMB number 15357
352.5 (a), (b) and (d) through (g) amended 15357
352.6 (b) and (d) amended 15357
352.24 OMB number 15357
352.29 (a) and (b) amended 15357
354.1 Amended 15357
360.4 (c)(1), (2) and (d) amended 15357
361.5 (a)(3)(i), (ii) and (iii) amended 15357
362.1 Amended 15357
362.3 Introductory text, (b), (c) and (e) amended 15357

Proposed Rules:

67 ....**60216, 63113, 63116, 64576, 65811, 66574, 67463, 69595, 70944, 74666, 74673, 76318, 76322, 76324**
.... 238, 241, 244—247, 789, 12784, 12791, 12794, 12799, 12804, 12807, 12811, 12821, 12823, 12830, 12831, 12832, 22151, 23140, 24729, 24738, 24743, 24753, 26636, 26640, 28202
206....15228

TITLE 45—PUBLIC WELFARE

Subtitle A—Department of Health and Human Services (Parts 1—199)

46.501—46.505 (Subpart E) Added 2405
88 Added **78096, 79001**
89 Correctly added and amended 2888
144 Authority citation revised **76968**
144.200—144.214 (Subpart B) Added **76968**
146.130 Revised **62424**
148.170 Revised **62427**
160 Policy statement 19006
162 Authority citation revised 3324, 3362
162.103 Amended 3324
162.900 Removed 3324
162.920 Introductory text, (a) introductory text and (b) introductory text revised; (a)(10) through (18), (b)(4), (5) and (6) added 3324
162.923 (a) revised 3325
162.925 (a)(6) added 3325
162.1002 (b) introductory text revised; (c) added 3362
162.1102 (a) removed; (b) redesignated as new (a); new (a) introductory text revised; new (b) and (c) added 3325
162.1202 (a) removed; (b) redesignated as new (a); new (a) introductory text revised; new (b) and (c) added 3326
162.1301 Revised 3326
162.1302 (a) removed; (b) redesignated as new (a); new (a) introductory text revised; new (b) and (c) added 3326
162.1401 Revised 3326
162.1402 Revised 3326
162.1501 Revised 3327
162.1502 Revised 3327
162.1602 Revised 3327
162.1702 Revised 3327
162.1802 (a) removed; (b) redesignated as new (a); new (a) introductory text revised; new (b) and (c) added 3327
162.1901—162.1902 (Subpart S) Added; eff. 1–1–10 3328
164 Policy statement 19006

NOTE: **Boldface page numbers indicate 2008 changes.**

CHANGES OCTOBER 1, 2008 THROUGH JUNE 30, 2009

Subtitle B—Regulations Relating to Public Welfare

Chapter II—Office of Family Assistance (Assistance Programs), Administration for Children and Families, Department of Health and Human Services (Parts 200—299)

286 Authority citation revised.....25163
286.60 Revised; interim 25163

Chapter III—Office of Child Support Enforcement (Child Support Enforcement Program), Administration for Children and Families, Department of Health and Human Services (Parts 300—399)

301.1 Amended.....**74919**
302 Regulation at 73 FR 56443 eff. date delay proposed 9171
Regulation at 73 FR 56443 eff. date delayed to 5–22–09 11879
Regulation at 73 FR 56443 eff. date delayed to 12–30–10.....23798
302.32 (b) introductory text, (2)(iv) and (3)(ii) revised **74919**
302.33 Heading revised; (e) added **74919**
302.35 Regulation at 73 Fr 56443 eff. date delay proposed 9171
Regulation at 73 FR 56443 eff. date delayed to 5–22–09 11879
Regulation at 73 FR 56443 eff. date delayed to 12–30–10.....23798
302.51 (a)(1) and (3) revised; (a)(5) added **74920**
302.70 (a)(10) revised.....**74920**
303 Authority citation revised.....**74920**
Regulation at 73 FR 56443 eff. date delay proposed 9171
Regulation at 73 FR 56443 eff. date delayed to 5–22–09 11879
Regulation at 73 FR 56443 eff. date delayed to 12–30–10.....23798
303.3 Regulation at 73 FR 56443 eff. date delay proposed 9171
Regulation at 73 FR 56443 eff. date delayed to 5–22–09 11879
Regulation at 73 FR 56443 eff. date delayed to 12–30–10.....23798
303.7 (e) added.....**74920**
303.8 (b) introductory text, (1) introductory text and (i) revised **74920**
303.20 Regulation at 73 FR 56444 eff. date delay proposed 9171
Regulation at 73 FR 56444 eff. date delayed to 5–22–09 11879
Regulation at 73 FR 56444 eff. date delayed to 12–30–10.....23798
303.21 Regulation at 73 FR 56444 eff. date delay proposed 9171
Regulation at 73 FR 56444 eff. date delayed to 5–22–09 11879
Regulation at 73 FR 56444 eff. date delayed to 12–30–10.....23798
303.70 Regulation at 73 FR 56445 eff. date delay proposed 9171
Regulation at 73 FR 56445 eff. date delayed to 5–22–09 11879
Regulation at 73 FR 56445 eff. date delayed to 12–30–10.....23798
303.72 (a)(3) introductory text, (i), (h)(1) and (3) revised.....**74920**
304.20 (d) revised.....**74921**
307.13 Regulation at 73 FR 56445 eff. date delay proposed 9171
Regulation at 73 FR 56445 eff. date delayed to 5–22–09 11879
Regulation at 73 FR 56445 eff. date delayed to 12–30–10.....23798

Chapter VI—National Science Foundation (Parts 600—699)

681 Added.....26794

Chapter XVI—Legal Services Corporation (Parts 1600—1699)

1602.2 (g) and (h) revised.....**67793**
1602.5 (a) revised.....**67793**
1602.8 (b), (i)(1) and (2) revised.....**67793**
1602.9 (b) introductory text revised **67794**
1602.10 (b) revised **67794**
1602.13 (b) redesignated as (b)(1); (b)(2) added **67794**
1611 Appendix A revised 5620

Proposed Rules:

46.....9578
88 10207
94 21610
144.....**60208**
.....19155
146.....**60208**
.....19155

NOTE: **Boldface page numbers indicate 2008 changes.**

CHANGES OCTOBER 1, 2008 THROUGH JUNE 30, 2009

TITLE 45 *Proposed Rules:—Con.*

148 ..... **60208**
301 ..... **74408**
302 ..... **74408**
..... 17445
303 ..... **74408**
..... 17445
305 ..... **74408**
307 17445
308 ..... **74408**
612 16815
681 ..... **79761**
1355 ..... 4365, 6362
1356 ..... 4365, 6362

TITLE 46—SHIPPING

Chapter I—Coast Guard, Department of Homeland Security (Parts 1—199)

1.01–05 (d) and (e) added 11213
1.01–10 (b)(1)(ii)(C) amended 11214
1.01–15 (a)(1) amended; (b) revised 11214
(c)(2) revised 30937
1.01–25 (b)(1), (c) introductory text and (1) introductory text amended 11214
(c)(1) introductory text and (i) revised 30937
2.01–25 (a)(1)(ix) and (2)(ix) added; (a)(3) and (b)(1) amended 20419
4.03–75 Added 11214
4.07–1 (c)(3) amended 11214
4.07–10 (a)(3) amended 11214
5.3 Amended 11214
5.5 Amended 11214
5.19 (b) amended 11214
5.40 Added 11214
5.55 (a) introductory text amended 11214
5.57 Heading and (b) revised; (a) introductory text and (c) amended 11214
5.59 Heading and introductory text amended 11215
5.61 Heading, (a) introductory text and (b) amended 11215
5.101 (a) introductory text, (1) and (2) amended 11215
5.105 (b), (c) and (e) amended 11215
5.201—5.205 (Subpart E) Heading amended 11215
5.201 (a), (b) introductory text, (4), (c) introductory text and (d) amended 11215
5.203 (b) introductory text, (2) and (c) amended 11215
5.205 Heading, (a), (b) introductory text, (c) introductory text and (d) amended 11215
5.501 Amended 11215
5.521 Heading revised; (a) and (b) amended 11215
5.567 (b), (c) introductory text, (d) and (e) amended 11215
5.707 Heading, (a) and (c) through (f) amended 11215
5.713 (a) amended 11215
5.715 Heading, (a) and (c) amended 11215
5.901—5.905 (Subpart L) Heading amended 11215
5.901 (a), (c), (d) introductory text and (e) amended 11215
5.903 (c) introductory text and (2) amended 11215
5.905 (b) amended 11215
8.320 (b)(8) and (9) amended; (b)(10) and (11) added 20419
(b)(10) and (11) amended; (b)(12) added 21558
8.420 (c) revised 20419
10 Authority citation revised 11216
10 Redesignated as Part 11; new Part 10 added 11216
11 Redesignated from Part 10 11216
11 Heading revised 11235
11.101 (a) introductory text and (1) revised; (a)(2), (b) and (c)(1) amended 11235
11.102 Revised 11235
11.103 Removed 11235
11.105 Removed 11235
11.107 (b)(1), (2) and (3) revised 11235
11.109 Removed 11235
11.110 Removed 11235
11.111 Removed 11235
11.112 Removed 11235
11.113 Removed 11235
11.201—11.223 (Subpart B) Heading revised 11235
11.201 Revised 11235
11.202 Revised 11236
11.203 Removed 11237
11.204 Removed 11237
11.205 Revised 11237
11.207 Removed 11238
11.209 Removed 11238
11.210 Removed 11238

NOTE: **Boldface page numbers indicate 2008 changes.**

CHANGES OCTOBER 1, 2008 THROUGH JUNE 30, 2009

11.211 Heading and (c) revised; (a), (b) introductory text and (d) amended 11238
11.213 (a), (b), (d) and (e) amended 11238
11.215 Removed 11239
11.217 Heading, (a)(1), (2) and (b) amended 11239
11.219 Removed 11239
11.221 Removed 11239
11.223 Removed 11239
11.302 (e) amended 11239
11.304 (a), (c) through (f), (g)(2), (3), (6), (7), (h) introductory text, (5), (7), (8) and (j) revised 11239
11.309 (a) introductory text, (3)(iii), (4), (b), (c)(2) and (3) amended 11240
11.401—11.497 (Subpart D) Heading revised 11240
11.401 Revised 11240
11.402 Heading and (b) revised; (a), (c)(1), (2), (3) and (d) amended 11240
11.403 Revised 11240
11.404 Introductory text and (b) introductory text amended 11241
11.405 Amended 11241
11.406 Introductory text, (a), (b) introductory text, (2) and (c) amended 11241
11.407 (a) introductory text, (1), (b) and (c) amended 11241
11.410 Heading, (a) introductory text, (b) and (c) amended 11241
11.412 Introductory text, (a) and (b) amended 11241
11.414 Introductory text and (a) amended 11241
11.416 Amended 11242
11.418 Introductory text, (a) and (b) amended 11242
11.420 Amended 11242
11.421 Amended 11242
11.422 Heading, (a), (b) introductory text, (1) through (4), (c) and (e) amended 11242
11.424 (a) introductory text, (1), (2), (b) and (c) amended 11242
11.426 (a) introductory text, (1), (2) and (b) amended 11242
11.427 (a) introductory text, (2) and (b) through (e) amended 11242
11.428 (a) and (b) amended 11242
11.429 (a) introductory text, (1), (b) and (c) amended 11242
11.430 Amended 11242
11.431 Heading, (a) and (b) amended 11242
11.433 Introductory text and (c) amended 11243
11.435 Introductory text and (b) amended 11243
11.437 (a) introductory text and (3) amended 11243
11.442 Introductory text, (a) and (b) amended 11243
11.444 Introductory text, (a) and (b) amended 11243
11.446 Introductory text, (a) and (b) amended 11243
11.448 Amended 11243
11.450 Heading, (a), (c) and (d) amended 11243
11.452 (a) and (b) amended 11243
11.454 (a) through (d) amended 11243
11.455 (a) and (b) amended 11243
11.456 Introductory text, (a) and (d) amended 11243
11.457 (a) and (b) amended 11243
11.459 (a) and (b) amended 11244
11.462 Heading, (a) introductory text, (b), (c) introductory text, (1), (2), (3), (4) introductory text, (v), (vi), (d) introductory text, (1), (2), (3), (4) introductory text, (iv), (v) and (vi) amended 11244
11.463 Heading, (a) introductory text, (b) and (c) amended 11244
11.464 Heading, (a) through (e), (f) introductory text, (2)(i) and (f)(3) revised 11244
11.465 Heading, (a), (b), (c), (d) introductory text, (2), (e) introductory text, (1) and (f) revised; undesignated text following (d)(2) designated as (d)(3) 11245
11.466 Heading, (a) and (b) amended; table 10.466–1 redesignated as table 10.466(a) and revised 11246
11.467 Revised 11247
11.468 Amended 11247
11.470 Heading, (a) introductory text, (b) introductory text, (2)(i), (iv), (c), (d) introductory text, (2)(i), (iv), (e), (f)

NOTE: **Boldface page numbers indicate 2008 changes.**

CHANGES OCTOBER 1, 2008 THROUGH JUNE 30, 2009

TITLE 46 Chapter I—Con.

introductory text, (2)(i), (iii), (g) introductory text, (h) introductory text, (2)(iii), (i), (j) introductory text, (2)(i), (iii) and (k) introductory text revised 11247
11.472 Heading revised; (a) introductory text, (2)(i), (iii) and (b) amended 11248
11.474 Heading revised; (a) introductory text, (1)(i), (ii), (2)(i), (iii) and (b) amended 11248
11.476 Removed 11248
11.480 (b) introductory text, (c), (f), (h) and (i) amended 11248
11.482 (a) revised; (c) and (d) amended 11248
11.491 Amended 11248
11.493 (a) amended 11248
11.495 (a) amended 11248
11.497 (a) amended 11248
11.501—11.555 (Subpart E) Heading revised 11248
11.501 Heading, (a) introductory text, (b) introductory text, (c) introductory text, (d) and (e) amended 11248
11.502 Heading, (a), (b) introductory text, (1), (2) and (c) amended 11249
11.503 Revised 11249
11.504 Amended 11249
11.505 Amended; Figure 10.505 redesignated as Figure 11.505 and revised 11249
11.510 Introductory text and (b) amended 11251
11.512 Amended 11251
11.514 Introductory text, (a) and (b) introductory text amended 11251
11.516 (a) introductory text amended 11251
11.518 Revised 11251
11.520 Revised 11251
11.522 Revised 11251
11.524 (a) and (b) introductory text amended 11251
11.530 Revised 11251
11.540 Revised 11251
11.542 Heading, introductory text, (b) and (c) amended 11251
11.544 Heading, introductory text, (a)(3), (b) and (c) amended 11251
11.551 Revised 11251
11.553 (a) amended 11251
11.555 (a) amended 11251
11.601—11.603 (Subpart F) Heading revised 11252
11.601 (a), (b) and (c) revised 11252
11.603 Revised 11252
11.701—11.713 (Subpart G) Heading revised 11252
11.701 Revised 11252
11.703 (a) introductory text and (c) revised; (d) amended 11252
11.705 (b) and (c) revised 11252
11.707 Revised 11252
11.709 (b) through (e) revised 11252
11.711 (a), (b) and (d) amended 11253
11.713 (a) and (b) amended 11253
11.803 Removed 11253
11.805 Revised 11253
11.807 (a)(7) and (8) added; (c) and (d) revised 11253
11.809 Removed 11253
11.901—11.950 (Subpart I) Heading revised 11253
11.901 (a) and (c) introductory text amended; (b) revised 11253
11.903 Table 10.903–1 redesignated as Table 11.903–1; (a) introductory text, (b) introductory text, (2), (3), (c) introductory text and (d) revised 11253
11.910 Heading and introductory text revised; Tables 10.910–1 and 10.910–2 redesignated as Tables 11.910–1 and 11.910–2 and amended 11254
11.920 Tables 10.920–1 and 10.920–2 redesignated as Tables 11.920–1 and 11.920–2; heading, introductory text and new Table 11.920–1 revised; new Table 11.920–2 amended 11254
11.950 Heading and table heading revised 11254
11.1005 Revised 11254
11.1105 Heading, introductory text and (a) revised 11254
12 Authority citation and heading revised 11254
12.01–1 (a)(2) amended; (a)(3) and (c) removed 11254
12.01–3 Revised 11254
12.01–6 Removed 11254
12.01–7 Removed 11254
12.01–11 Removed 11254
12.02–3 Removed 11254

NOTE: **Boldface page numbers indicate 2008 changes.**

CHANGES OCTOBER 1, 2008 THROUGH JUNE 30, 2009

12.02–4 Removed....11254
12.02–5 Removed....11254
12.02–7 (a) through (e) and (f) introductory text revised....11254
12.02–9 Removed....11255
12.02–10 Removed....11255
12.02–11 Revised....11255
12.02–12 Removed....11255
12.02–13 Removed....11255
12.02–14 Removed....11255
12.02–15 Removed....11255
12.02–17 Revised....11255
12.02–18 Removed....11256
12.02–19 Removed....11256
12.02–20 Removed....11256
12.02–21 Removed....11256
12.02–22 Removed....11256
12.02–23 Removed....11256
12.02–24 Removed....11256
12.02–25 Removed....11256
12.02–26 Removed....11256
12.02–27 Removed....11256
12.03–1 (a) introductory text, (3)(iii), (4), (b), (c) introductory text and (2) revised....11256
12.05–1 (a) and (b) amended....11256
12.05–3 (a) introductory text, (2) and (b) introductory text amended; (c) revised....11256
12.05–5 Removed....11256
12.05–7 (a) introductory text and (b) introductory text amended; (c), (d) and (e) removed....11256
12.05–9 (a) introductory text amended; (e) revised....11256
12.05–11 (a) and (b) revised....11256
12.10–1 Revised....11256
12.10–3 (a) introductory text, (2), (5), (6), (b) and (c) amended....11256
12.10–5 (a) introductory text and (d) amended....11257
12.10–7 Revised....11257
12.10–9 Heading, (a), (b) introductory text and (2) revised....11257
12.13–3 Amended....11257
12.15–1 Revised....11257
12.15–3 (a), (b), (c), (d) introductory text and (e) revised....11257
12.15–5 Revised....11257
12.5–7 (a), (b)(1) and (c) amended....11257
12.15–9 (a), (c) and (d) amended....11257
12.15–11 Heading and introductory text revised....11257
12.15–13 (a) introductory text, (b) and (c) amended....11258
12.15–15 (a) introductory text, (b) and (c) revised....11258
12.25–1 Amended....11258
12.25–10 Revised....11258
12.25–20 Revised....11258
12.25–25 Revised....11258
12.25–30 Amended....11258
12.25–35 (a) and (b) amended....11258
12.25–40 Amended....11258
12.25–45 Amended....11258
12.30–1 Amended....11258
12.30–3 Removed....11258
12.30–5 Amended....11258
12.35–1 Amended....11258
12.35–3 Removed....11258
12.35–5 Introductory text and (b) amended....11258
12.40–1—12.40–15 (Subpart 12.40) Heading revised....11258
12.40–1 Amended....11258
12.40–5 (a) and (b) amended....11258
12.40–7 Amended....11259
12.40–9 Amended....11259
12.40–11 (a) and (c) amended....11259
12.40–13 (a), (b), (c) and (2) amended....11259
12.40–15 (a) amended....11259
13.101 Amended....11259
13.103 Removed....11259
13.106 Added....11259
13.107 (a) through (f) amended....11259
13.109 (c) amended....11259
13.111 Heading, (a), (d)(3) and (f) amended....11259
13.119 Amended....11259
13.120 Heading amended....11259
13.121 Heading and (a) amended....11259
13.125 Amended....11259
13.129 Heading and Table 13.129 amended....11259
13.201 (c) amended....11259
13.203 (a)(1), (2) and (c) introductory text amended....11259
13.207 Amended....11260
13.301 (c) amended....11260
13.303 (c) introductory text amended....11260
13.307 (a) amended....11260
13.401 (c) amended....11260
13.403 (b) introductory text amended....11260

NOTE: **Boldface page numbers indicate 2008 changes.**

CHANGES OCTOBER 1, 2008 THROUGH JUNE 30, 2009

TITLE 46 Chapter I—Con.

13.407 Amended 11260
13.501 (c) amended 11260
13.503 (a)(1), (2) and (b) amended 11260
13.505 (a)(2) amended 11260
13.507 Amended 11260
14 Authority citation revised 11260
14.205 Amended 11260
14.207 (a)(1) amended 11260
14.307 (a) amended 11260
15 Authority citation revised 11260
15.103 (b), (c) and (g) amended 11260
15.301 (Subpart B) Removed 11260
15.401 Revised 11260
15.405 Amended 11260
15.410 Amended 11260
15.415 Removed 11260
15.515 (b) introductory text amended 11260
15.520 (b) through (i) and (l) revised 11260
15.530 (a) removed; (b) through (g) redesignated as new (a) through (f); new (a) through (e) amended 11261
15.605 Heading, introductory text, (a) and (b) amended 11261
(b) removed; (c) redesignated as new (b); (a) and new (b) amended 11261
15.701 (b) and (c) amended 11261
15.705 (b), (c) introductory text, (d), (e)(1) introductory text and (2) amended 11261
15.710 Introductory text amended 11261
15.720 (a), (b) introductory text and (d) revised 11261
15.725 Amended 11262
15.730 (d) amended 11262
15.805 (a) introductory text, (5) introductory text and (ii) amended 11262
15.810 (a), (b) introductory text, (1) through (5), (c), (d) introductory text, (2) introductory text and (ii) amended 11262
15.812 Tables 15.812(e)(1) and (2) amended; (b), (c), (f)(1) introductory text, (i) and (2) introductory text revised 11262
15.815 (a) and (c) amended 11262
15.820 (a) introductory text, (3) and (b) amended 11262
15.825 (a) and (b) amended 11263
15.835 Amended 11263
15.840 (a) amended 11263
15.860 (a), (f) introductory text, (3), (4) and Table 15.860(a)(2) amended 11263
15.901 (a) through (d) amended 11263
15.905 (a), (b) and (c) amended 11263
15.910 Revised 11263
15.915 Heading revised; introductory text, (a) introductory text, (b), (c) and (d) amended 11263
15.1001 Amended 11263
15.1103 Heading, (d), (e) introductory text, (f) and (h) revised; (c) amended 11263
15.1105 (a) introductory text, (b) and (c) introductory text amended 11263
15.1107 Introductory text and (c) amended 11263
15.1111 (a) amended 11263
16.105 Amended 11263
16.113 (a) amended 11264
16.201 (c) and (d) amended 11264
16.220 (a) and (b) revised 11264
16.230 (b)(1) and (k) amended 11264
16.250 (a) amended 11264
26.20–1 (Subpart 26.20) Heading revised 11264
26.20–1 Amended 11264
28.275 (a)(2) introductory text and (3) introductory text amended 11264
30.10–71 Introductory text amended 11264
31.15–1 Heading revised 11264
32 Authority citation revised **65160**
32.53–30 Added **65160**
35.05–1 Amended 11265
42.05–27 Added 11265
42.07–50 (b)(5) amended 11265
50.20–33 Removed **65160**
50.25–1 (e) amended **65160**
52.01–1 Revised **65160**
52.01–2 (a) revised **65160**
52.01–5 (a) revised **65160**
52.01–50 (a) revised **65160**
52.01–90 Revised **65161**
52.01–95 (a) and (f) revised **65161**
52.01–100 (a) and (b) revised **65161**
52.01–105 (a) and (b) revised **65161**
52.01–110 (a) and (c) revised **65161**
52.01–115 Revised **65161**

NOTE: **Boldface page numbers indicate 2008 changes.**

CHANGES OCTOBER 1, 2008 THROUGH JUNE 30, 2009

52.01–120 (a)(1), (2)(i), (4), (6), (b)(1), (c)(1), (3), (d)(1) and (2) amended **65161**
52.01–135 (a), (b) and (c) amended **65162**
52.01–140 (a), (b)(3), (c) and (d) amended **65162**
52.01–145 Amended **65162**
52.05–1 (a) amended **65162**
52.05–15 (a) amended **65162**
52.05–20 Revised **65162**
52.05–30 (a), (b) and (c) amended **65162**
52.05–45 (a), (b) and (c) amended **65162**
52.15–1 Amended **65162**
52.15–5 (a) and (b) amended **65162**
52.20–1 Revised **65162**
52.20–25 (a) amended **65162**
52.25–3 Amended **65162**
52.25–5 Amended **65162**
52.25–7 Amended **65162**
52.25–10 (a) amended **65162**
53.01–1 Revised **65163**
53.01–3 (a), (b) and (c) introductory text revised **65163**
53.01–5 Revised **65163**
53.01–10 (a), (c)(1), (e) introductory text and (1) revised **65163**
53.05–1 (a) revised **65163**
53.05–2 (a) revised **65164**
53.05–3 Revised **65164**
53.05–5 Revised **65164**
53.10–1 Revised **65164**
53.10–3 (a) revised **65164**
53.10–10 Revised **65164**
53.10–15 Revised **65164**
53.12–1 (Subpart 53.12) Heading revised **65164**
53.12–1 (a) revised **65164**
54.01–1 Revised **65164**
54.01–2 Heading, (a), (b) and (c) introductory text revised **65165**
54.01–5 (b) Table revised; (c)(3) and (e) amended **65165**
54.01–10 Heading revised **65166**
54.01–15 Heading, (a)(1), (2)(i) through (iv), (3)(i) and (4) revised **65166**
54.01–18 (b)(5) amended **65167**
54.01–25 (a) and (b) amended **65167**
54.01–30 (a) and (b) introductory text amended **65167**
54.01–35 (a), (b)(4) and (d)(2) note amended **65167**
54.03–1 Amended **65167**
54.05–1 Amended **65167**
54.10–1 Amended **65167**
54.10–3 (b) amended **65167**
54.10–5 Revised **65167**
54.10–10 (b) and (e) amended **65170**
54.10–15 (c) revised **65170**
54.10–20 (a)(6) revised **65170**
54.15–1 Heading and (a) revised **65170**
54.15–3 Heading revised **65170**
54.15–5 (a) amended **65170**
54.15–10 (e), (h)(1), (2) and (3) amended **65170**
54.15–13 (a) amended **65170**
54.20–1 (a) amended **65170**
54.20–3 (b), (c) and (d) amended **65170**
54.25–1 Amended **65170**
54.25–3 Revised **65170**
54.25–5 Revised **65170**
54.25–8 (b) amended **65170**
54.25–10 (b) introductory text and (c) amended **65170**
54.25–15 (a), (b) and (c) amended **65171**
54.25–20 (b) introductory text, (c) and (e) revised **65171**
54.25–25 (a) revised **65171**
54.30–3 (c) revised **65171**
54.30–5 (a)(1), (4) and (6) amended **65171**
54.30–10 (a)(1) amended **65171**
56.01–1—56.01–10 (Subpart 56.01) Note removed **65171**
56.01–2 Revised **65171**
56.01–3 Heading and (b) revised **65174**
56.01–5 Revised **65175**
56.07–5 (a) introductory text, (c) and (f) revised **65175**
56.07–10 (a) heading, (1), (b) heading, (d) heading, introductory text, (1), (e) heading, (1), (f) heading and introductory text revised **65175**
56.10–1 (b) revised **65175**
56.10–5 (c)(2–a), (3), (4) and (5) redesignated as (c)(3) through (6) **65175**
56.15–1 (c)(2)(i), (ii), (4)(ii)(B) and (e) amended **65176**
56.15–5 (c)(2)(ii)(A) and (B) amended **65176**
56.20–1 (c)(2)(i), (ii) and (d) amended **65176**
56.20–5 Revised **65176**
56.20–9 (a) revised **65176**
56.20–15 (c) revised **65176**

NOTE: **Boldface page numbers indicate 2008 changes.**

CHANGES OCTOBER 1, 2008 THROUGH JUNE 30, 2009

TITLE 46 Chapter I—Con.

56.20–20 (a) revised **65176**
56.25–5 Amended **65176**
56.25–7 Revised **65176**
56.25–10 (a) revised **65176**
56.25–15 Heading revised; (b) and (c) redesignated as (c) and (d); new (b) added **65176**
56.25–20 (a)(1), (b), (d) and (e) revised **65176**
56.30–1 Revised **65177**
56.30–5 (b)(3), (c)(1), (3) and (d) revised **65177**
56.30–10 (b) introductory text, (1), (3), (4) and (5) revised; Figure 56.30–10(b) note removed **65177**
(b) correctly revised **76247**
56.30–20 (b) and (d) revised **65178**
56.30–30 (b)(1) amended **65178**
56.35–1 (b) revised **65178**
56.50–1 Heading and introductory text revised **65178**
56.50–10 Heading and (a) revised **65178**
56.50–15 (b) amended; (f) revised **65178**
56.50–30 (b)(1) revised **65178**
56.50–40 Heading and (a)(1) revised **65178**
56.50–60 (d)(1) introductory text and (2) amended **65178**
56.50–65 (a) amended **65178**
56.50–70 (a)(2) and (b)(2) revised **65178**
56.50–97 Heading and (a) introductory text revised **65178**
56.50–105 Table note added **65178**
56.60–1 Revised **65179**
56.60–2 (c)(1)(ii) and table 56.60–2(a) revised **65182**
56.60–3 (b) revised **65183**
56.60–5 (a) and (b) revised **65183**
56.60–10 (a) revised **65183**
56.60–15 (a) and (b)(2) revised **65183**
56.60–25 (a) introductory text, (b)(1), (2), (3) and (5) revised; (b)(6) added **65183**
56.65–1 Revised **65184**
56.70–5 (a) revised **65184**
56.70–10 (a) heading, (1)(ii) and (b) revised; (a)(3) amended **65184**
56.70–15 (b)(1), (5) introductory text, (6), (f) introductory text heading, (g) introductory text heading and (4) revised; (b)(8)(ii), (c), (d)(1) and (g)(1) through (7) amended **65184**
56.70–20 (a) revised **65184**
56.75–5 (c) revised **65184**
56.75–10 Heading revised **65184**
56.75–15 Heading revised **65184**
56.75–20 (a) revised **65184**
56.75–25 (b) revised **65184**
56.80–5 Amended **65185**
56.80–15 (a), (c), (d), (e) and (g) revised **65185**
56.85–5 Revised **65185**
56.85–10 (b) and (c) revised **65185**
56.85–15 (d), (e) and (i) revised **65185**
56.90–5 (b) and (d) revised **65185**
56.90–10 Heading revised **65185**
56.95–1 (a) and (b) amended **65185**
56.95–10 (a) introductory text, (c)(1)(i), (ii), (4) introductory text and (c)(5) amended **65185**
56.97–1 (a) amended **65185**
56.97–25 Heading revised **65185**
56.97–30 Heading revised **65185**
58.01–5 Amended **65185**
58.01–10 (a)(3) revised **65186**
58.01–50 (a) revised **65186**
58.03–1 Revised **65186**
58.05–1 Revised **65186**
58.10–5 (b)(3)(i) and (d)(1) introductory text revised **65187**
58.10–15 (a) amended **65187**
58.16–10 (b)(1) and (c) revised **65187**
58.16–19 (b) amended 11265
58.20–5 (a) revised **65187**
58.20–20 (b) amended **65187**
58.25–5 (d) amended **65187**
58.25–60 Revised **65187**
58.30–10 (e) amended **65187**
58.30–15 (b) and (c) revised **65187**
58.50–5 (a) table revised **65187**
58.50–10 (a) table revised **65188**
58.50–15 Revised **65188**
58.60–7 Revised **65188**
58.60–9 Revised **65188**
59.01–2 Revised **65188**
59.01–3 Removed **65189**
59.01–5 (e) revised **65189**
59.10–5 (i), (j) and (k) amended **65189**
59.10–10 (f) amended **65189**
61.15–10 Heading and (b) revised **65189**
(a) amended 11265
62.05–1 Revised **65189**
62.25–1 (c) revised **65189**
62.25–5 (a) revised **65189**
62.25–30 (a)(1), (2), (3) and (5) revised **65189**
62.35–5 Heading and (d) revised **65189**

NOTE: **Boldface page numbers indicate 2008 changes.**

CHANGES OCTOBER 1, 2008 THROUGH JUNE 30, 2009

62.35–35 Revised **65189**
62.35–40 (c) revised **65190**
62.35–50 Table footnotes 1, 2, 8 and 9 and notes 1 and 9 revised **65190**
62.50–30 (c) and (k) introductory text revised **65190**
63.05–1 Revised **65190**
63.10–1 Introductory text, (a), (b) introductory text and (1) revised **65190**
63.15–1 (b) revised **65191**
63.15–3 (e) revised **65191**
63.15–5 (c) revised **65191**
63.20–1 Introductory text revised **65191**
63.25–1 Introductory text revised **65191**
63.25–3 (a) and (j) revised **65191**
63.25–9 Revised **65191**
76.01–2 Revised **65192**
76.10–10 (n)(2) revised **65192**
76.25–1 Revised **65192**
76.25–90 (b) revised **65192**
76.50–5 (c) table revised **65192**
78.65–1 (Subpart 78.65) Heading amended 11265
78.65–1 Revised 11265
92.01–2 Added **65192**
92.07–1 (c) revised **65192**
92.15–10 (d) revised **65193**
97.53–1 (Subpart 97.53) Heading revised 11265
97.53–1 Revised 11265
98.30–17 (b)(1) and (2) amended 11265
105.05–10 (c)(2) amended 11265
105.45–1 (a)(1), (b)(1) and (2) amended 11265
110.10–1 Revised **65193**
110.15–1 (a) revised; (b) amended **65195**
111.01–9 Revised **65195**
111.01–15 (c) revised **65196**
111.05–7 Revised **65196**
111.05–9 Revised **65196**
111.05–33 Revised **65196**
111.12–1 (a) revised **65196**
111.12–3 Revised **65196**
111.12–5 Revised **65196**
111.12–7 Revised **65196**
111.15–2 (b) revised **65196**
111.20–15 Revised **65196**
111.25–5 (a) revised **65196**
111.30–1 Revised **65196**
111.30–5 (a)(1) and (2) revised **65196**
111.30–19 (a)(1), (2) and (b)(4) revised **65197**
111.33–3 (a)(1) and (2) revised **65197**
111.33–5 (a) and (b) revised **65197**
111.33–11 Revised **65197**
111.35–1 Revised **65197**
111.40–1 Revised **65197**
111.50–3 (c), (e) and (g)(2) revised **65197**
111.50–7 (a) revised **65197**
111.50–9 Revised **65197**
111.52–5 (b) and (c) revised **65197**
111.53–1 (a)(1) revised **65197**
111.54–1 (a)(1).(b) and (c) revised **65197**
111.55–1 (a) revised **65198**
111.59–1 Revised **65198**
111.60–1 Revised **65198**
111.60–2 Introductory text revised **65198**
111.60–3 Revised **65198**
111.60–5 (a)(1), (2), (b) and (c) revised **65198**
111.60–6 (a) revised **65198**
111.60–7 Amended **65198**
111.60–11 (c) revised **65198**
111.60–13 (a), (b) and (c) revised **65198**
111.60–19 (b) revised **65198**
111.60–21 Revised **65199**
111.60–23 (b), (d) and (f) revised **65199**
111.70–1 (a) introductory text revised **65199**
111.70–3 Heading and (a) revised **65199**
111.75–5 (b) revised **65199**
111.75–17 (d)(2) revised **65199**
111.75–20 (a) and (e) revised **65199**
111.81–1 (d) revised **65199**
111.87–3 (a) revised **65199**
111.91–1 Revised **65199**
111.95–5 (111.99–5?) Revised **65199**
111.101–1 Revised **65199**
111.105–1 Revised **65199**
111.105–3 Revised **65199**
111.105–5 Revised **65200**
111.105–7 Introductory text and (b) revised **65200**
111.105–9 Revised **65200**
111.105–11 (a) and (d) revised **65200**
111.105–15 Revised **65200**
111.105–17 (b) revised **65200**
111.105–27 (b) revised **65200**
111.105–31 Heading, (e) and (n) revised **65200**
111.105–37 Revised **65200**
111.105–39 Introductory text and (a) revised **65200**

NOTE: **Boldface page numbers indicate 2008 changes.**

CHANGES OCTOBER 1, 2008 THROUGH JUNE 30, 2009

TITLE 46 Chapter I—Con.

111.105–40 (a) and (c) introductory text revised **65200**
111.105–41 Revised **65201**
111.107–1 (b) introductory text and (c)(1) revised **65201**
112.15–1 (r) revised **65201**
113.05–7 (a) and (b) revised **65201**
113.10–7 Revised **65201**
113.10–7 Revised **65201**
113.20–3 Revised **65201**
113.25–6 Revised **65201**
113.25–11 (a) revised **65201**
113.25–12 (c) revised; (d) added **65201**
113.30–3 (b) revised **65201**
113.30–20 (c) revised **65201**
113.30–25 Revised **65201**
113.37–10 (b) revised **65202**
113.40–10 (b) revised **65202**
113.50–5 (g) revised **65202**
113.65–5 Revised **65202**
114.400 (b) amended 11265
115 Authority citation revised 11265
115.113 (b)(1)(iii) amended 11265
122.402 Amended 11266
122.910 Amended 11266
125.160 Amended 11266
131.410 Amended 11266
131.905 (b) amended 11266
131.955 Revised 11266
151.03–53 Introductory text amended 11266
162 Authority citation revised **65202**
Authority citation revised 3382
162.017–1 Revised **65202**
162.017–3 (r) added **65202**
162.050–1 (a)(1) revised; interim 3382
162.050–3 Revised; interim 3382
162.050–4 Revised; interim 3383
162.050–5 (a) introductory text, (6) and (8) revised; interim 3383
162.050–7 (e), (h)(3) and (4) amended; (j) removed; (k) redesignated as new (j); (f), (h)(2), (i) introductory text, (2) and new (j)(2) and (3) revised; interim 3383
162.050–9 (a)(6) added; interim 3383
162.050–11 (a) and (b)(8) amended; interim 3383
162.050–14 Removed; interim 3383
162.050–15 (a), (d), (e), (f)(3) and (h) revised; interim 3383
(f)(3)(iii) corrected 6358
162.050–17 (a) Figure, (b)(1), (2), (c)(1) and (3) revised; (d) amended; (e) Figure removed; (d) Figure added; interim 3384
162.050–19 Heading, (a) and (c) amended; Figure revised; interim 3385
162.050–20 Added; interim 3385
162.050–21 (b) and (e) amended; interim 3388
162.050–23 (a)(2) and (b) through (g) removed; (a)(3) through (13) redesignated as new (a)(2) through (12); new (a)(4) revised; new (a)(11) and (12) amended; new (a)(13), (b), (c) and (d) added; interim 3388
162.050–25 (c) and (g) amended; interim 3389
162.050–27 Revised; interim 3389
162.050–29 Removed; interim 3391
162.050–31 Removed; interim 3391
162.050–33 (b) revised; (c)(1) amended; (d) through (h) added; interim 3391
162.050–35 Revised; interim 3391
162.050–37 (b) revised; (c) added; interim 3392
162.050–39 Revised; interim 3393
166.01 (a) amended 11266
169.107 Amended 11266
169.805 Amended 11266
170.015 Revised **65202**
170.135 (a) revised **65203**
170.245 (b)(2) revised **65203**
175 Authority citation revised **65203**
175.118 (c)(3) revised 11266
175.400 Amended **65203**
Amended 11266
175.540 (c) revised **65203**
175.600 Revised **65203**
176 Authority citation revised **65205**
Authority citation revised 11266
176.113 (b)(1)(iii) amended 11266
176.710 (a) introductory text revised **65205**
176.810 (b)(1) revised **65205**
177.300 Revised **65205**
177.405 (b) and (g)(2) revised **65206**
177.410 (a), (b) introductory text and (c)(2) revised **65206**
177.1030 (b) revised **65206**
179.240 (b)(1) revised **65206**
181.320 (b)(1) and (3) revised **65206**
181.410 (g)(1) revised **65206**

NOTE: **Boldface page numbers indicate 2008 changes.**

CHANGES OCTOBER 1, 2008 THROUGH JUNE 30, 2009

181.425 Revised **65206**
181.450 (a)(1) revised **65207**
182.130 Revised **65207**
182.320 (a)(3) revised **65207**
182.415 (c)(1) revised **65207**
182.420 (b) revised **65207**
182.425 (c) revised **65207**
182.430 (k) revised **65207**
182.440 Revised **65207**
182.445 (f) revised **65208**
182.450 (f) revised **65209**
182.455 (c) revised **65209**
182.458 (b) revised **65209**
182.460 (m) revised **65209**
182.465 (i) revised **65209**
182.470 (c) revised **65209**
182.480 (a) revised **65209**
182.500 (b) revised **65209**
182.502 (e)(1) revised **65209**
182.710 (c)(2) revised **65209**
182.720 (e) introductory text and (1) revised **65209**
183.230 Added **65209**
183.320 (d) and (e) revised **65209**
183.340 (b)(4), (d)(1), (i) introductory text and (o) revised **65210**
183.360 (b)(3) revised **65210**
183.372 (c) revised **65210**
183.380 (m) introductory text revised **65210**
183.410 (d) revised **65210**
183.440 Revised **65210**
185.402 Revised 11267
185.604 (f), (h) and (i) revised **65210**
185.910 Amended 11267
189.15–5 Added 20419
196.53–1 (Subpart 196.53) Heading revised 11267
196.53–1 Revised 11267
199.30 Amended 11267

Chapter II—Maritime Administration, Department of Transportation (Parts 200—399)

315.6 Regulation at 73 FR 49358 clarified 11502
390 Regulation at 73 FR 56739 clarified 11503
Authority citation correctly revised 17097
390.1 Regulation at 73 FR 56740 clarified 11503
390.2 Regulation at 73 FR 56740 clarified 11503
390.3 Regulation at 73 FR 56740 clarified 11503
390.5 Regulation at 73 FR 56740 clarified 11503
(c)(7)(iii) correctly amended 17097
390.7 Regulation at 73 FR 56740 clarified 11503
390.8 Regulation at 73 FR 56740 clarified 11503
390.9 Regulation at 73 FR 56740 clarified 11503
390.10 Regulation at 73 FR 56740 clarified 11503
390.11 Regulation at 73 FR 56740 clarified 11503
390.12 Regulation at 73 FR 56740 and 56741 clarified 11503
390.13 Regulation at 73 FR 56740 clarified 11503
390 Regulation at 73 FR 56740 and 56741 clarified 11503
Appendices I, II, IV and V correctly amended 17097
393 Added; interim **59532**
Technical correction **64885**
Suspended to 1–5–09 ..... **79666**

Chapter III—Coast Guard (Great Lakes Pilotage), Department of Homeland Security (Parts 400—499)

401.110 (a)(8) and (12) amended; (a)(17) added 11267
401.210 (a)(1) and (6) revised 11267
401.220 (d) amended 11267
401.230 (a) amended 11267
401.250 (d) amended 11267
401.405 (a) and (b) revised 232
401.407 (a) and (b) revised 232
401.410 (a), (b) and (c) revised 232
401.420 (a), (b), (c)(1) and (3) amended 233
401.428 Amended 233
402.220 (a)(1), (2) and (3) amended 11267

Proposed Rules:

71 ..... **74426**
..... 7576
114 ..... **74426**
..... 7576
115 ..... **74426**
..... 7576
122 ..... **74426**
..... 7576
170 ..... **74426**
..... 7576

NOTE: **Boldface page numbers indicate 2008 changes.**

CHANGES OCTOBER 1, 2008 THROUGH JUNE 30, 2009

TITLE 46 *Proposed Rules:—Con.*

171 ..... **74426**
..... 7576
172 ..... **74426**
..... 7576
174 ..... **74426**
..... 7576
175 ..... **74426**
..... 7576
176 ..... **74426**
..... 7576
178 ..... **74426**
..... 7576
179 ..... **74426**
..... 7576
185 ..... **74426**
..... 7576
197 414
401 18669

TITLE 47—TELECOMMUNICATION

Chapter I—Federal Communications Commission (Parts 0—199)

Chapter I Regulatory review **79667**
Actions on petitions 4344
Report and order 7654
0.408 Revised **57544**
0.441 Revised 14078
0.442 Revised 14078
0.445 Revised 14078
0.451 Revised 14078
0.453 Revised 14078
0.455 Revised 14078
0.457 Revised 14078
0.458 Revised 14078
0.459 Revised 14078
0.460 Revised 14078
0.461 Revised 14078
0.463 Revised 14078
0.465 Revised 14078
0.466 Revised 14078
0.467 Revised 14078
0.468 Revised 14078
0.469 Revised 14078
0.470 Revised 14078
1 Fee schedule 16794
1.1102 Revised 5108
1.1103 Revised 5112
1.1104 Revised 5112
1.1105 Revised 5114
1.1106 Revised 5114
1.1107 Revised 5115
1.1108 Revised 5117
1.1109 Revised 5117
1.1110 Correctly redesignated as 1.1112; new 1.1110 correctly added 3445
1.1111 Correctly redesignated as 1.1113; new 1.1111 correctly added 3445
1.1112 Correctly redesignated as 1.1114; new 1.1112 correctly redesignated from 1.1110; (a)(2) revised 3445
1.1113 Correctly redesignated as 1.1115; new 1.1113 correctly redesignated from 1.1111; (a) and (c) revised 3445
(c) revised 5117
1.1114 Correctly redesignated as 1.1116; new 1.1114 correctly redesignated from 1.1112; (b)(1)(ii) added 3445
1.1115 Correctly redesignated as 1.1117; new 1.1115 correctly redesignated from 1.1113; (a)(1) revised 3445
1.1116 Correctly redesignated as 1.1118; new 1.1116 correctly redesignated from 1.1114; introductory text revised 3445
1.1117 Correctly redesignated as 1.1119; new 1.1117 correctly redesignated from 1.1115; (a) introductory text revised 3445
1.1118 Correctly redesignated as 1.1120; new 1.1118 correctly redesignated from 1.1116; (a) introductory text and (d) revised 3445
1.1119 Correctly redesignated as 1.1121; new 1.1119 correctly redesignated from 1.1117; (c) introductory text and (e) revised 3445
1.1120 Correctly redesignated from 1.1118; (a) revised 3445
1.1121 Correctly redesignated from 1.1119; (b) revised 3445
1.1156 Revised 22110
Eff. date corrected 23328
1.1307 (b)(2) amended 22703
2.106 Table amended 5124, 22703
2.1093 (c) revised 22704
2.1204 (a)(9) revised 22704
12.3 Regulation at 72 FR 37673 confirmed **59537**
15.37 (n) added 7326
15.124 (a) amended; (b)(2)(i) and (ii) revised 8878

NOTE: **Boldface page numbers indicate 2008 changes.**

CHANGES OCTOBER 1, 2008 THROUGH JUNE 30, 2009

15.701—15.717 (Subpart H) Added 7326
15.713 OMB number pending 7326
15.714 OMB number pending 7326
15.715 OMB number pending 7326
15.717 OMB number pending 7326
25.115 (h) and (i) added (OMB number pending) **70900**
Regulation at 73 FR 70900 confirmed 9962
25.134 (g)(4) added (OMB number pending) **70900**
Regulation at 73 FR 70900 confirmed 9962
25.138 (a)(4) revised **70900**
25.208 (g) Table 1G and (h) Table 1H correctly amended; CFR correction **56999**
25.209 (a), (b), (c)(1) and (f) revised; (d) and (g) removed **70901**
25.212 (c) revised **70901**
25.218 Added (OMB number pending) **70901**
Regulation at 73 FR 70901 confirmed 9962
25.220 (a) and (d) revised; (c), (e) and (f) removed (OMB number pending) **70904**
Regulation at 73 FR 70904 confirmed 9962
27 Policy statement 19010
27.13 (b) revised 8878
27.14 (g) introductory text, (1), (h) introductory text, (1), (i)(1), (l) and (m)(1) amended 8878
27.20 (c) amended 8878
27.1310 (j) amended 8878
36.3 (a) through (e) amended; interim 23956
36.123 (a)(5) and (6) amended; interim 23956
36.124 (c) and (d) amended; interim 23956
36.125 (h), (i) and (j) amended; interim 23956
36.126 (b)(5), (c)(4), (e)(4) and (f)(2) amended; interim 23956
36.141 (c) amended; interim 23956
36.142 (c) amended; interim 23956
36.152 (d) amended; interim 23956
36.154 (g) amended; interim 23956
36.155 (b) amended; interim 23956
36.156 (c) amended; interim 23956
36.157 (b) amended; interim 23956
36.191 (d) amended; interim 23956
36.212 (c) amended; interim 23956
36.214 (a) amended; interim 23956
36.372 Amended; interim 23956
36.374 (b) and (d) amended; interim 23956
36.375 (b)(4) and (5) amended; interim 23956
36.377 (a) introductory text, (1)(ix), (2)(vii), (3)(vii), (4)(vii), (5)(vii) and (6)(vii) amended; interim 23956
36.378 (b)(1) amended; interim 23956
36.379 (b)(1) and (2) amended; interim 23956
36.380 (d) and (e) amended; interim 23956
36.381 (c) and (d) amended; interim 23956
36.382 (a) amended; interim 23956
51 Clarification **72732**
52 Policy statement **60172**
54 Clarification **72732**
54.418 (a) and (d) amended; (b)(2)(i) and (ii) revised 8878
61 Clarification **72732**
64 Policy statement **60172**
Actions on petitions **63078, 64556**
OMB number 4345
Actions on petitions 20892
64.605 Regulation at 73 FR 41294 confirmed in part **70905**
(a)(1) and (b)(1) revised (OMB number pending) **79696**
64.611 Regulation at 73 FR 41295 confirmed in part **70905**
64.1200 Regulation at 73 FR 40185 confirmed **67419**
69 Clarification **72732**
73 Actions on petitions **56999, 60631, 66559, 70282, 70283**
Policy statement 4691
Actions on petitions 6122, 10686, 12274
73.61 (a) and (b) revised (OMB number pending) **64560**
Regulation at 73 FR 64560 confirmed 6120
73.68 (a) revised; (b) through (e) redesignated as (c) through (f); new (b) added (OMB number pending) **64561**
Regulation at 73 FR 64561 confirmed 6120
73.151 Introductory text and (c) added (OMB number pending) **64561**

NOTE: **Boldface page numbers indicate 2008 changes.**

CHANGES OCTOBER 1, 2008 THROUGH JUNE 30, 2009

TITLE 47 Chapter I—Con.

Regulation at 73 FR 64561 confirmed 6120
73.155 Added (OMB number pending)....**64562**
Regulation at 73 FR 64562 confirmed 6120
73.202 (b) table amended....**63384, 63385, 63386, 63652, 63901, 66560**
(b) table amended....6001, 6122, 13126, 20420, 20421, 20602, 25169, 25670, 29999
73.622 (i) table amended **57268, 57552, 57553, 60975, 60976, 64886, 64887, 64888, 66198, 66199, 67420, 67421, 70283, 71561, 73192, 78656, 79697, 79698, 80305, 80306**
(i) table amended 1593, 1594, 4910, 6234, 6235, 7657, 9172, 10189, 18476, 19900, 19901, 20894, 22710, 26300, 27454, 27455, 27944
73.624 Regulation at 73 FR 5683 confirmed in part **66560**
(d)(1)(vii), (3)(ii) and (iii) amended....8878
73.626 Added (OMB number pending in part) **74063**
Regulation at 73 FR 74063 confirmed in part 2405
73.674 (b)(3), (c)(1), (d)(5), (6) introductory text, (iv), (e)(1) and (2) amended; (c)(3)(vi)(A) revised 8879
Revised....11315
73.3598 (b)(3) amended....8879
73.3615 (a) introductory text revised (OMB number pending) 25168
73.6023 Added **74064**
73.6026 Amended (OMB number pending) 25168
74.690 (e)(1)(i) revised....29613
74.787 (a)(5) added (OMB number pending in part)....23655
Regulation at 74 FR 23655 confirmed in part....26301
74.797 Added (OMB number pending)....25168
76 Policy statement....**61742, 64260**
76.1200—76.1210 (Subpart P) Regulation at 63 FR 38094 confirmed **69567**
76.1630 (a) amended; (b)(2)(i) and (ii) revised....8879
78.40 (f)(1)(i) revised....29613
79.1 (a)(5)(i), (ii) and (i) added; (a)(6)(i), (ii) and (g)(1) through (5) revised (OMB number pending in part) 1604
80.231 Added (OMB number pending) 5124
Regulation at 74 FR 5124 confirmed....23329
80.275 Heading and (a) introductory text revised 5125
80.371 (c)(1)(i), (ii) introductory text and (3) revised; (c)(1)(ii) . table amended....5125
80.393 Undesignated center heading added; section revised....5125
80.1101 (c)(12)(vi) added....5125
90 Policy statement 6235
90.20 (e)(6) revised **60632**
(g)(3) and (4) removed; (g)(5) redesignated as new (g)(3); (g) introductory text, (2) and new (3)(i), (ii), (iii)(B), (D) and (vi) revised 5126
(g)(3)(iv) Table C heading corrected 23329
90.243 (b)(1) revised 23803
90.528 (d) amended....8879
90.619 (c)(2) Table C3, (5) introductory text and Table C5, (7) Table C7 and (11) introductory text revised....20604
90.672 Revised....**67800**
90.1207 (d) revised....23803
90.1215 (a), (b) and (c) revised; (e) added 23803
(c) corrected 27455
90.1410 (j) amended 8879
95.401 (d) revised 22705
95.601 Amended 22705
95.603 (f) revised....22705
95.605 Revised 22705
95.628 Revised 22705
95.631 (h) revised 22706
95.633 (e) revised 22707
95.635 (b) table and (d) revised 22707
95.639 (f) revised....22708
95.649 Revised 22708
95.651 Revised 22708
95.601—95.673 (Subpart E) Appendix 1 amended....22708
95.1201—95.1221 (Subpart I) Revised 22709

Chapter III—National Telecommunications and Information Administration, Department of Commerce (Parts 300—399)

300.1 (b) and (c) revised....16796

NOTE: **Boldface page numbers indicate 2008 changes.**

CHANGES OCTOBER 1, 2008 THROUGH JUNE 30, 2009

301 Authority citation revised.....10688
301.3 (c) and (e) revised; (f) and (g) added.....10688
301.4 (d) and (e) revised.....10688

Chapter IV—National Telecommunications and Information Administration, Department of Commerce, and National Highway Traffic Safety Administration, Department of Transportation (Parts 400—499)

Chapter IV Established 26975
400 Added.....26975

Proposed Rules:

0—199 (Ch. I).....**63127, 63128, 75629**
1.....**60997, 75376**
.....21613, 26329
2.....22491
27.....**57750**
36.....15236
43.....**60997**
51.....**66585, 66821, 76325**
54.....**66821, 76325**
61.....**66821, 76325**
64.....23815, 28471
69.....**66821, 76325**
73.....**57280, 60670, 60671, 62237, 62238, 62239, 63129, 63130, 63131, 63918, 66002, 66210, 66588, 66589, 66830, 67828, 73199, 75381, 75630, 75631, 76577, 78720, 79036, 79436, 79769, 80332**
...1653, 6131, 6132, 7847, 8889, 9185, 10701, 11051, 11334, 13171, 14103, 17811, 20444, 20445, 22498, 25205, 25696, 26826, 27484, 27985, 30034
74.....61, 22498, 29636
78.....29636
79.....1654
90.....**57750**
.....23816
95.....22491
300—399 (Ch. III) **59586**
.....17938
400.....**57567**

TITLE 48—FEDERAL ACQUISITION REGULATIONS SYSTEM

Chapter 1—Federal Acquisition Regulation (Parts 1—99)

Chapter 1 Federal Acquisition Circular 2005–28 .....**67064**
Federal Acquisition Circular 2005–29 .....**67650**
Small entity compliance guide **67093, 67705**
Federal Acquisition Circular 2005–30 2710
Federal Acquisition Circular 2005–31.....11820
Federal Acquisition Circular 2005–32.....14622
Federal Acquisition Circular 2005–33.....28426
Small entity compliance guide 2746, 11833, 14651, 28434
1.106 Regulation at 73 FR 21776 confirmed.....2713
Amended 11825
Table amended; interim 14626
1.602–3 Regulation at 72 FR 63029 confirmed.....2737
2.101 (b)(2) amended.....**67090, 67703**
(b)(6) corrected.....**72242**
Regulation at 73 FR 67703 eff. date delayed to 1–19–09.....1937
Regulation at 73 FR 21776 confirmed 2713
(b)(2) amended.....2721
Regulation at 74 FR 1937 applicability date delayed to 5–21–09.....5621
Regulation at 74 FR 5621 applicability date delayed to 6–30–09 17793
Regulation at 74 FR 17793 applicability date delayed to 9–8–09 26981
2.102–1 Regulation at 74 FR 5621 applicability date delayed to 6–30–09.....17793
Regulation at 74 FR 17793 applicability date delayed to 9–8–09 26981
3.503–2 Revised.....2721, 11832
3.900 Revised; interim.....14634
3.902 Removed; interim.....14634
3.907 Added; interim 14634
3.907–1 Added; interim 14634
3.907–2 Added; interim 14634

NOTE: **Boldface page numbers indicate 2008 changes.**

CHANGES OCTOBER 1, 2008 THROUGH JUNE 30, 2009

TITLE 48 Chapter 1—Con.

3.907–3 Added; interim 14634
3.907–4 Added; interim 14634
3.907–5 Added; interim 14634
3.907–6 Added; interim 14634
3.907–7 Added; interim 14634
3.1001 Revised **67090**
3.1003 Heading and (a) revised; (b) redesignated as (c); (b) added **67090**
3.1004 Introductory text removed; (b)(1) introductory text revised **67090**
4.600—4.607 (Subpart 4.6) Regulation at 73 FR 21776 confirmed 2713
4.601 Amended 2713
4.602 Regulation at 72 FR 36854 confirmed 11825
4.605 (c) added; interim 14638
4.805 Regulation at 73 FR 21778 confirmed 2713
4.1200—4.1202 (Subpart 4.12) Regulation at 72 FR 36854 confirmed 11825
4.1200 Regulation at 72 FR 36854 confirmed 11825
4.1201 (c) amended 2729
Regulation at 72 FR 36854 confirmed; (b)(2) amended 11825
4.1202 Introductory text revised; (r) through (bb) redesignated as (s) through (cc); new (r) added 2729
4.1500—4.1502 (Subpart 4.15) Added; interim 14644
5.207 (c)(13)(iii) revised; interim 14626
5.301 (d) added; interim 2732
5.406 Added; interim 2732
5.701—5.705 (Subpart 5.7) Added; interim 14638
5.705 (b) table amended 22810
6.305 Revised; interim 2732
7.105 Regulation at 72 FR 63029 confirmed 2737
8.404 (a) amended; (e) added; interim 14638
9.104–1 (d) revised **67091**
9.406–2 (b)(1) introductory text revised; (b)(1)(vi) added **67091**
9.407–2 (a)(8) redesignated as (a)(9); new (a)(8) added **67091**
11.101 Regulation at 72 FR 73216 confirmed 2741
12.103 Added 2721
12.301 Regulation at 73 FR 21778 confirmed 2713
(b)(4) amended 2721
(b)(4) revised; interim 14648
12.500—12.505 (Subpart 12.5) Heading revised 2721
12.500 Revised 2721
12.502 (c) added 2721
12.503 Regulations at 71 FR 20302 and 72 FR 46341 confirmed 2744
(a)(8) added; interim 14650
12.504 (a)(7) revised; interim 14648
12.505 Added 2721
13.006 (d) revised; interim 14648
13.105 (d) added; interim 14639
14.201–7 (a) revised; interim 14648
15.101–2 (b)(1) amended 2746
15.102 (b) amended 2729
15.209 (b)(1) introductory text revised: (b)(2) added; interim 14648
15.403–1 (c)(3)(ii)(B) and (C) revised; interim 11827
16.505 (a)(1) revised; (a)(10) added; interim 14639
17.207 Regulation at 72 FR 36854 confirmed 11825
18.121 Regulation at 72 FR 63029 confirmed 2737
18.126 Regulation at 72 FR 63030 confirmed 2737
19.202–5 Regulation at 72 FR 36854 confirmed; (c) introductory text revised; (c)(1) and (2) amended 11825
19.301 Regulation at 72 FR 36855 confirmed 11825
19.301–1 Regulation at 72 FR 36855 confirmed 11825
19.301–2 Regulation at 72 FR 36855 confirmed; heading and (d) revised; (b) introductory text amended 11825
19.301–3 Regulation at 72 FR 36855 confirmed; heading revised; (b) amended 11825
19.302 Regulation at 72 FR 36855 confirmed 11825
19.308 Regulation at 72 FR 36855 confirmed 11825
19.804–6 Regulation at 72 FR 36855 confirmed 11825
22.102–1 (g) and (h) amended; (i) added **67703**
Regulation at 73 FR 67703 eff. date delayed to 1–19–09 1937

NOTE: **Boldface page numbers indicate 2008 changes.**

CHANGES OCTOBER 1, 2008 THROUGH JUNE 30, 2009

Regulation at 74 FR 1937 applicability date delayed to 5–21–09 5621
22.404–5 (c)(3) amended 11828
22.1003–4 (c)(3)(iii), (d)(2)(vi) and (3)(i) amended; (d)(2)(i), (3)(iii) and (4)(ii) revised 2729
22.1003–5 (k) amended 2729
22.1003–6 (b)(2) amended 2729
22.1006 (a) and (e) revised 2729
22.1003–4 (c)(3)(iii), (d)(2)(vi) and (3)(i) amended; (d)(2)(i), (3)(iii) and (4)(ii) revised 2729
22.1003–5 (k) amended 2729
22.1003–6 (b)(2) amended 2729
22.1006 (a) and (e) revised 2729
22.1503 Regulation at 73 FR 10963 confirmed 2746
22.1700—22.1705 (Subpart 22.17) Regulation at 71 FR 20302 confirmed 2744
22.1700 Regulation at 72 FR 46341 confirmed 2744
22.1701 Regulation at 72 FR 46341 confirmed 2744
22.1702 Regulation at 72 FR 46341 confirmed; amended 2744
22.1703 Regulation at 72 FR 46341 confirmed; introductory text revised; (a)(2) amended 2744
22.1704 Regulation at 72 FR 46341 confirmed; (b) amended 2744
22.1705 Regulation at 72 FR 46341 confirmed 2744
22.1800—22.1803 (Subpart 22.18) Added **67703**
Regulation at 73 FR 67703 eff. date delayed to 1–19–09 1937
Regulation at 74 FR 1937 applicability date delayed to 5–21–09 5621
Regulation at 74 FR 5621 applicability date delayed to 6–30–09 17793
Regulation at 74 FR 17793 applicability date delayed to 9–8–09 26981
23.406 (c) introductory text revised; (d) amended 2721
23.701 Regulation at 72 FR 73217 confirmed 2741
23.702 Regulation at 72 FR 73217 confirmed 2741
23.705 Regulation at 72 FR 73217 confirmed 2741
23.706 Regulation at 72 FR 73217 confirmed 2741
24.203 (b) amended; interim 2733
25.001 (c)(1) revised; (c)(4) added; interim 14626
25.002 Table amended; interim 14626
25.003 Amended 2721, 11828
Amended; interim 28428
25.100 Revised 2722
25.101 (a)(2) revised 2722
25.200 Revised 2722
(c) added 22810
25.202 Regulation at 73 FR 10963 confirmed 2746
25.400 (a)(2)(iii) through (vii) revised; (a)(2)(viii) and (ix) added; interim 28428
25.401 (b) table amended; interim 28428
25.402 Regulation at 73 FR 10963 confirmed 2746
(b) table amended; interim 28428
25.600—25.607 (Subpart 25.6) Added; interim 14626
25.1101 Regulation at 73 FR 10963 confirmed 2746
25.1102 Regulation at 73 FR 10963 confirmed 2746
Introductory text and (e) added; (c)(1) revised; interim 14628
(c)(3) amended; (e)(2)(i) and (ii) revised 22810
26.400—26.404 (Subpart 26.4) Added; interim 11831
28.308 Regulation at 72 FR 63030 confirmed 2737
31.205–1 (e)(3) revised; (f)(8) added; interim 11831
32.001 Amended 28431
32.401 Regulation at 72 FR 63030 confirmed 2737
32.402 Regulation at 72 FR 63030 confirmed 2737
32.405 Regulation at 72 FR 63030 confirmed 2737
32.501–3 (a)(1) revised; (a)(3) amended 28431
32.503–1 Removed 28431
32.503–6 (a)(3), (f) and (g)(1)(i) revised 28431
33.205 Regulation at 72 FR 63030 confirmed 2737
39.101 Regulation at 72 FR 73217 confirmed 2741
42.1501 Amended **67091**

NOTE: **Boldface page numbers indicate 2008 changes.**

CHANGES OCTOBER 1, 2008 THROUGH JUNE 30, 2009

TITLE 48 Chapter 1—Con.

43.000 Regulation at 72 FR 63030 confirmed....2737
43.102 (b) amended....28431
47.103–1(c) amended 11832....
50 Regulation at 72 FR 63030 confirmed....2737
50.201 Amended....2738
50.203 (c) amended....2738
50.204 (a)(1) revised; (b) amended....2738
50.205–1 (a) introductory text and (1) revised; (b) amended....2738
50.205–2 (a)(1) amended....2738
50.205–3 (b) revised....2738
50.205–4 (b) revised....2738
50.206 (b)(3) and (c)(3) amended....2738
52.203–13 Clause amended....**67091**
52.203–15 Added; interim....14636
52.204–5 Regulation at 73 FR 21778 confirmed....2713
52.204–6 Regulation at 73 FR 21778 confirmed....2713
52.204–7 Regulation at 73 FR 21778 confirmed....2713
52.204–8 Clause amended....2730
52.204–11 Added; interim....14645
(a) amended....22810
52.209–5 Clause amended....**67092**
52.212–1 Regulation at 73 FR 21778 confirmed....2713
52.212–3 Clause amended....2722, 2731
Clause amended; interim....28429
52.212–4 Clause amended; interim....14636
52.212–5 Clause amended....**67092, 67704**
Regulation at 73 FR 67704 eff. date delayed to 1–19–09....1937
Clause amended...2722, 2731, 2744, 11828
Regulation at 72 FR 73217 confirmed....2741
Regulation at 72 FR 46341 confirmed....2744
Regulation at 73 FR 10963 confirmed....2746
Regulation at 74 FR 1937 applicability date delayed to 5–21–09....5621
Regulation at 72 FR 36856 confirmed; clause amended....11825
Clause amended; interim....11831, 14636, 14646, 28429
Clause corrected; CFR correction....14493
Alternate II added; interim....14648
Regulation at 74 FR 5621 applicability date delayed to 6–30–09....17793
Clause and Alternate II amended....22810
Regulation at 74 FR 17793 applicability date delayed to 9–8–09....26981
52.213–4 Clause amended....**67092**
Clause amended....2722, 2745
Regulation at 72 FR 46341 confirmed....2744
Regulation at 73 FR 10964 confirmed....2746
Clause amended; interim...11831, 14636
52.214–26 Alternate I added; interim....14649
Clause amended; interim....14651
52.215–2 Alternate I added; interim....14649
Clause amended; interim....14651
52.219–28 Regulation at 72 FR 36856 confirmed; clause amended....11825
Clause corrected; CFR correction....14493
52.222–19 Regulation at 73 FR 10964 confirmed....2746
52.222–48 Clause amended....2731
52.222–50 Regulations at 71 FR 20303 and 72 FR 46341 confirmed....2744
Clause amended....2745
52.222–53 Clause amended....2731
52.222–54 Added....**67704**
Introductory text corrected....**72242**
Regulation at 73 FR 67704 eff. date delayed to 1–19–09....1937
Regulation at 74 FR 1937 applicability date delayed to 5–21–09....5621
Regulation at 74 FR 5621 applicability date delayed to 6–30–09....17793
Regulation at 74 FR 17793 applicability date delayed to 9–8–09....26981
52.223–10 Regulation at 72 FR 73218 confirmed....2741
52.223–16 Regulation at 72 FR 73218 confirmed....2741
52.225–1 Clause amended....2722
52.225–2 Clause amended....2723
52.225–3 Clause amended....2723
Clause amended; interim....28429
52.225–4 Clause amended....2723

NOTE: **Boldface page numbers indicate 2008 changes.**

CHANGES OCTOBER 1, 2008 THROUGH JUNE 30, 2009

Clause amended; interim.....28429
52.225–5 Clause amended 11828
Clause amended; interim.....28429
52.225–9 Clause amended.....2723
52.225–10 Clause amended 2724
52.225–11 Clause and Alternate I amended.....2724
Clause amended.....11829
Alternate I amended 11832
Clause and Alternate I amended; interim 28429
52.225–12 Clause amended 2724
Alternate II amended; interim 28429
52.225–21 Added; interim 14628
52.225–22 Added; interim 14628
52.225–23 Added; interim 14628
52.225–24 Added; interim 14628
52.226–6 Added; interim.....11832
52.232–16 Clause amended.....28431
52.244–6 Clause amended.....**67092**
Clause amended 2745
Clause amended; interim.....14636
52.250–1 Regulation at 72 FR 63037 confirmed 2737
52.250–2 Regulation at 72 FR 63037 confirmed 2737
Clause amended 2738
52.250–3 Regulation at 72 FR 63037 confirmed 2737
Clause and Alternates I and II amended.....2738
52.250–4 Regulation at 72 FR 63037 confirmed 2737
Clause and Alternates I and II amended.....2739
52.250–5 Regulation at 72 FR 63037 confirmed 2737
Clause amended 2739
53.232 Amended 28431
53.301–1443 Form revised 28431

Chapter 2—Defense Acquisition Regulations System, Department of Defense (Parts 200—299)

201.201–1 (c) amended.....**70906**
202.101 Amended **70906**
Amended 2407
203.104–4 Added; interim.....2409
203.104–5 Removed; interim 2409
203.170 (a) revised 2408
203.171 Added; interim.....2409
203.171–1 Added; interim.....2409
203.171–2 Added; interim.....2409
203.171–3 Added; interim.....2409
203.171–4 Added; interim.....2409
203.900—203.970 (Subpart 203.9) Added; interim.....2410
204.470 Added.....2412
204.470–1 Added.....2412
204.470–2 Added.....2412
204.470–3 Added.....2412
209.104–1 (g)(i)(C) added 2413
209.104–70 (a) amended.....2413
209.105–1 Revised 2415
209.405 (b) revised 2414
209.406–2 (a) redesignated as (1); (2) added; interim.....2409
211.274 Regulation at 72 FR 52297 confirmed.....**70908**
211.274–4 Regulation at 72 FR 52297 confirmed; revised.....**70908**
211.274–5 Regulation at 72 FR 52298 confirmed; (b)(1) introductory text revised **70908**
212.301 Regulation at 72 FR 49205 confirmed.....**70911**
212.503 (a)(i) removed; (a)(ii) through (xi) redesignated as new (a)(i) through (x) **76970**
212.504 (a)(i), (ii), (xix), (xx) and (xxi) removed; (a)(iii) through (xviii), (xxii) and (xxiii) redesignated as new (a)(i) through (xviii) **76970**
212.602 Regulation at 72 FR 49205 confirmed.....**70911**
212.7002–1 (a)(2) and (4) revised; interim 2416
212.7002–2 (a)(1) and (3) revised; interim 2416
213.301 (4) amended **70906**
215.304 Regulation at 72 FR 49205 confirmed.....**70911**
215.370 Added **62211**
215.370–1 Added.....**62211**
215.370–2 Added.....**62211**
215.370–3 Added.....**62211**
215.404–71–4 (e)(1) amended **70906**
216.504 Added.....2416
216.601 (d) added.....**70912**
218.270 Added.....2407
225.003 (9) revised; interim.....**76971**
225.7002–2 (o)(2) revised; interim **76971**
225.7014 Revised; interim.....2417
225.7402–4 Redesignated as 225.7402–5; new 225.7402–4 added 2420

NOTE: **Boldface page numbers indicate 2008 changes.**

CHANGES OCTOBER 1, 2008 THROUGH JUNE 30, 2009

TITLE 48 Chapter 2—Con.

225.7402–5 Redesignated from 225.7402–4 2420
236.274 Added; interim 2418
236.570 (d) redesignated as (e); new (d) added; interim 2418
237.102–70 Regulation at 73 FR 53157 confirmed 2421
245.505–14 Regulation at 72 FR 52298 confirmed **70908**
247.570 Regulation at 72 FR 49205 confirmed; (a)(2) revised **70911**
247.571 Regulation at 72 FR 49206 confirmed; revised **70911**
247.572 Regulation at 72 FR 49206 confirmed; (d)(1) revised **70911**
247.572–1 Regulation at 72 FR 49206 confirmed **70911**
247.572–2 Regulation at 72 FR 49206 confirmed **70911**
247.573 Regulation at 72 FR 49206 confirmed **70911**
247.573–1 Regulation at 72 FR 49206 confirmed **70911**
247.573–2 Regulation at 72 FR 49206 confirmed; (c)(2) and (3) revised; (d)(3)(i) introductory text and (C) amended **70911**
247.573–3 Regulation at 72 FR 49206 confirmed; (a)(1) and (b) revised **70911**
247.574 Regulation at 72 FR 49206 confirmed; (e) revised **70911**
252.203–7000 Added; interim 2409
252.203–7001 Clause amended **76972**
252.203–7002 Added; interim 2411
252.204–7010 Added 2412
252.209–7001 Clause amended 2422
252.211–7003 Regulation at 72 FR 52298 confirmed **70908**
252.211–7007 Regulation at 72 FR 52298 confirmed; revised **70908**
(d)(5) and (10)(vi) amended **76972**
252.212–7001 Clause amended **70913**
Clause amended; interim **76971**
Clause amended; interim 2409
252.215–7005 Added **62212**
252.215–7006 Added **62212**
252.225–7000 Clause amended; interim 2423
252.225–7001 Clause amended; interim 2423
252.225–7012 Clause amended; interim **76971**
252.225–7021 Clause amended **70913**
252.225–7035 Clause amended; interim 2423
252.225–7036 Clause amended; interim 2423
252.225–7040 Introductory text revised; clause amended 2420
252.225–7044 Clause amended; interim 2424
252.225–7045 Clause amended **70913**
Clause amended; interim 2424
252.236–7013 Added; interim 2418
252.244–7000 Clause amended; interim 2418
252.245–7001 Regulation at 72 FR 52299 confirmed **70908**
252.247–7022 Regulation at 72 FR 49206 confirmed **70911**
252.247–7023 Regulation at 72 FR 49206 confirmed **70911**
252.247–7024 Regulation at 72 FR 49206 confirmed **70911**
252.247–7025 Regulation at 72 FR 49206 confirmed **70911**
252.247–7026 Regulation at 72 FR 49206 confirmed; clause amended **70911**

Chapter 4—Department of Agriculture (Parts 400—499)

470 (Subchapter I) Added 13079

Chapter 5—General Services Administration (Parts 500—599)

501 Authority citation revised 21273
501.106 Table amended 21273
509 Authority citation revised 12732
509.105 Revised 12732
509.105–1 Revised 12732
509.105–2 Revised 12732
509.106 Removed 12732
509.206—509.206–2 (Subpart 509.2) Removed 12732
509.306 Revised 12732
509.308 Removed 12732
509.401 Revised 12732
509.403 Amended 12732
509.405 Revised 12732
509.405–1 Revised 12732
509.405–2 Revised 12732
509.406–1 Revised 12733
509.406–3 (a), (b), (2), (d)(1) and (2) amended; (b)(7) removed; (c) and (d)(3) revised 12733
509.407–1 Amended 12733
509.407–3 Amended 12733
513 Authority citation revised 25449
513 Removed 25449

NOTE: **Boldface page numbers indicate 2008 changes.**

CHANGES OCTOBER 1, 2008 THROUGH JUNE 30, 2009

525 Authority citation revised.....20894
525.302—525.302–70 (Subpart 525.3) Removed.....20894
525.570 (Subpart 525.5) Removed 20894
525.1101 (Subpart 525.11) Removed 20894
528 Authority citation revised.....17098
528.202 Revised.....17099
528.310 Revised.....17099
528.311 Added 17099
528.311–1 Added 17099
533 Authority citation revised.....**74614**
533.103–1 Added.....**74614**
533.103–72 Removed **74614**
533.209 Added **74614**
533.211 Revised **74614**
533.215 Removed.....**74615**
537 Authority citation revised.....20606
537.101 Removed.....20606
537.110 (a) introductory text amended 20606
537.201 Added 20606
542 Authority citation revised.....863
542.1107 Revised 863
542.1503—542.1503–71 (Subpart 542.15) Removed 863
543.205 Revised.....864
546.302–70 Revised 26108
546.302–71 Amended 26108
546.302–72 Added.....26108
546.470–2 (Subpart 546.4) Removed 26108
546.708 Revised.....26108
546.710 Revised.....26108
547 Removed 25671
549 Authority citation revised.....21273
549.502 (Subpart 549.5) Removed 21273
552.209–70 Removed 12733
552.209–71 Removed 12733
552.209–72 Removed 12733
552.209–73 Removed 12733
552.225–70 Removed 20894
552.228–5 Added 17099
552.228–70 Removed 17099
552.233–70 Removed **74615**
552.233–71 Removed **74615**
552.237–70 Clause amended 20606
552.237–71 Introductory text revised 20606
552.237–72 Introductory text revised 20606
552.237–73 Clause amended 20606
552.242–70 Clause amended 863
552.243–70 Removed 863
552.243–71 Revised 863
552.243–72 Removed 866
552.246–17 Removed 26108
552.246–70 Revised 26108
552.246–71 Clause amended 26110
552.246–73 Removed 26110
552.246–74 Removed 26110
552.246–75 Removed 26110
552.246–76 Removed 26110
552.246–77 Added.....26110
552.246–78 Added.....26110
552.247–70 Removed 25671
552.247–71 Removed 25671
552.249–70 Removed 21273
552.249–71 Removed 21273

Chapter 9—Department of Energy (Parts 900—999)

904.401 Amended 23124
904.404 (d)(1) amended 23124
952.204–2 Revised.....23124
970.0470–1 (b) amended 23126
970.2201–1–1 Amended.....23126
970.2201–1–2 (a)(1)(i), (ii) and (iii) revised; (a)(1)(iv), (v) and (vi) added 23126

Chapter 16—Office of Personnel Management Federal Employees Health Benefits Acquisition Regulation (Parts 1600—1699)

1633 Removed **58886**
1652.216–70 (b)(2), (3), (4) and (6) revised; (b)(7) and (8) added 7824

Chapter 18—National Aeronautics and Space Administration (Parts 1800—1899)

1819.7201—1819.7215 (Subpart 1819.72) Revised.....25672
1852.219–77 Revised.....25676
1852.219–79 Revised.....25676

Chapter 21—Office of Personnel Management, Federal Employees Group Life Insurance Federal Acquisition Regulation (Parts 2100—2199)

2133 Removed **58887**

Proposed Rules:

2 .....**68373**

NOTE: **Boldface page numbers indicate 2008 changes.**

CHANGES OCTOBER 1, 2008 THROUGH JUNE 30, 2009

TITLE 48 *Proposed Rules:—Con.*

.....16823, 26646
4 .....**68373**
.....26646
12.....**68373**
.....26646
19.....16823, 23373
22 872
39.....**68373**
.....26646
52.....**68373**
.....872, 16823, 20666, 26646
204.....**62239**
207.....**63666**
217.....**62239**
235.....**63666**
252.....**63666**
470.....**63387**
501.....**57580**
504.....**59589**
511.....**59590**
514.....**60224**
515.....**57580**
523.....11889
532.....**58515**
536.....**73199**
538 4596
541.....23374
552.....**57580, 58515, 59589, 59590, 60224**
.....4596, 11889, 23374
553.....**60224**
704.....30494
713.....30494
714.....30494
715.....30494
744.....30494
752.....30494
1545 20650
1552 20650
1804 .....**73201**
1845 .....**73202**
1852 .....**63420, 73201, 73202**
3009 11512
3052 11512
9903 18491

TITLE 49—TRANSPORTATION

Subtitle A—Office of the Secretary of Transportation (Parts 1—99)

1 Authority citation revised.....**59538**
Authority citation revised.....26982
1.1 Revised.....26982
1.23 (f) revised **57269**
1.49 (oo) and (pp) added.....26982
1.51 (j) added 26982
1.58 (j) added.....**57269**
1.59 (c)(6) revised.....**57269**
1.66 (ii) added.....**59538**
23.33 Revised.....15224
26.65 Revised.....15224
40.67 Regulation at 73 FR 35970 confirmed in part **62910**
(b) revised.....**70284**
89.5 (a) revised; (b) redesignated as (c); new (b) added.....**57269**
89.15 Heading and (b) introductory text revised; (b)(2) removed; (b)(3) redesignated as new (b)(2).....**57269**

Subtitle B—Other Regulations Relating to Transportation (Parts 100—1699)

Chapter I—Pipeline and Hazardous Materials Safety Administration, Department of Transportation (Parts 100—199)

171 Authority citation revised.....**57004**
171.3 (b)(1) revised.....**57004**
171.7 (a)(3) table amended.....**57004**
(a)(3) table amended 1796, 2232
(a)(2)(i) revised; (a)(3) table and (b) amended 16140
171.8 Amended.....**57004**
Amended.....2233
171.14 (h) revised 2233
171.15 (b)(4) and (5) revised; (b)(6) added 2233
171.16 (a)(3) and (4) revised; (a)(5) added 2233
171.23 (a)(3)(iii) revised.....**57004**
171.25 (b)(1) and (2) revised **57004**
(c)(5) and (d)(3) added.....2233
172 Heading revised **57005**
172.101 Table correctly amended; CFR correction.....**57008**
Table amended.....1796, 2233
Appendix B amended.....2249
172.102 (c)(3) amended.....1799
(c)(1), (2), (4), (5) and (8) amended.....2249
172.201 (a)(2)(iii) revised **57005**
172.202 (a)(5) introductory text and (6)(ii) revised.....**57005**
(a)(3) introductory text, (4) and (6)(vi) revised 2252
172.203 (c)(2), (d)(1) and (i)(2) revised; (k) introductory text amended **57005**

NOTE: **Boldface page numbers indicate 2008 changes.**

CHANGES OCTOBER 1, 2008 THROUGH JUNE 30, 2009

172.320 (b) revised; (e)(4) removed; (e)(5) redesignated as new (e)(4) **57005**
172.322 (d)(1) and (e) revised 2252
172.400a (c) revised 2252
172.401 (c)(5) added 2252
172.402 (d)(1) revised 2252
172.446 (b) revised 2252
172.448 Revised 2252
172.500 (b)(5) revised 2253
172.704 (a)(2)(ii) revised **57005**
172.800—172.804 (Subpart I) Regulation at 73 FR 20771 confirmed **72193**
172.820 Regulation at 73 FR 20771 confirmed; (g), (h) and (i) redesignated as (h), (i) and (j); new (g) added; (a)(2), (f) and new (h)(1) revised **72193**
172.822 Regulation at 73 FR 20772 confirmed **72193**
172 Regulation at 73 FR 20772 confirmed **72193**
173 Authority citation revised **57005**
173.4 Revised 2253
173.4a Added 2254
173.4b Added 2255
173.5b Added 16142
173.12 (f) revised 2255
173.21 (f)(3) introductory text revised **57005**
(c) revised 2255
173.24 (c)(2) revised 2255
173.24b (e) redesignated as (f) and revised; new (e) added 2255
173.25 (a)(4) revised **57005**
173.27 (b) through (g) headings revised **57006**
173.31 (b)(6) introductory text and (e)(2)(ii) revised; (e)(2)(iii) and (iv) added 1799
173.62 (b) table and (c) table amended 2256
173.115 (b) revised; (k) redesignated as (l); new (k) added 2256
(c)(2) revised 16143
173.134 (b)(13)(i) revised 2257
173.137 (c)(2) revised; note added 2257
173.159 Revised 2257
173.159a Added 2258
173.168 (a) revised 2259
173.189 (e) revised 2259
173.196 (a)(1) and (2) revised 2259
173.206 Added 2259
173.219 (a) revised **57006**
173.220 (a)(2), (c), (d) and (e)(1) revised; (g)(2) amended 2259
173.222 Heading and (c)(3) revised 2259
173.225 (c)(8) table, (e) table and (g) table amended 2260
173.226 (c) revised 2263
173.227 Heading revised; (b) introductory text amended **57006**
173.230 Revised 2263
173.244 (a) revised 1799
173.249 (a) amended; (g) added 1800
173.301 (i) revised 16143
173.304b Revised 2265
173.306 (a)(5) added; (b)(1), (2), (3), (i) and (j) revised 2265
173.307 (a)(5) added 2266
173.308 (b)(3)(ii) revised **57006**
173.314 (c) introductory text and table revised; (c) notes 11 and 12 and (d) added 1800
173.322 (d) revised 2266
173.323 (c)(1) revised 1801
173.338 Revised 16143
174.2 Added 1801
174.9 Regulation at 73 FR 20773 confirmed **72193**
174.86 Revised 1801
175.10 (a) introductory text, (10), (15)(i) through (iv), (17) and (18) revised; (c) added 2266
175.30 (a)(2) and (3) revised **57006**
175.33 (a)(6) revised **57006**
(a)(1)(i) and (c)(4) revised; (a)(11) added 2267
175.75 (d) and (e) revised; (f) added 2267
175.88 (c) revised 2268
175.700 (a) revised 2268
176 Authority citation revised **57006**
176.2 Amended **57006**
Amended 2268
176.3 (a) revised 2268
176.83 (b) introductory text revised **57006**
176.84 (b) table amended 2268
176.172 (a) introductory text revised 2268
176.200 (f) revised 16143
178 Authority citation revised **57006**
178.33b Added 2268
178.33b–1 Added 2268
178.33b–2 Added 2268
178.33b–3 Added 2268
178.33b–4 Added 2268

NOTE: **Boldface page numbers indicate 2008 changes.**

CHANGES OCTOBER 1, 2008 THROUGH JUNE 30, 2009

TITLE 49 Chapter I—Con.

178.33b–5 Added 2268
178.33b–6 Added 2268
178.33b–7 Added 2268
178.33b–8 Added 2268
178.33b–9 Added 2268
178.36 (a)(2) introductory text revised; (f) amended....**57006**
178.68 (l)(2) revised....16143
178.275 (d)(3) introductory text and (i)(2) revised....**57006**
178.345–3 (a)(3) amended....16143
178.345–5 (f) revised....16144
178.502 (d) revised; note added....2269
178.605 (d) introductory text and (3) revised....**57007**
178.700 (c)(1) revised....**57008**
178.703 (a)(1)(vii) revised....2269
178.801 (c)(1) revised....**57008**
(f)(1)(i) revised....2269
178.810 (e) revised....2269
179 Authority citation revised....**57008**
179.8 Added....1801
179.13 Revised....1802
179.22 (e) added....1802
179.100–3 (b) added....1802
179.102–3 Added....1802
179.102–17 (m) added....1802
179.400–18 (a) revised....**57008**
180 Authority citation revised....**57008**
180.209 (l) introductory text and (2) revised....**57008**
180.407 (d)(3) and (g)(1)(ii)(A) revised....16144
190.5 Regulation at 73 FR 16567 confirmed....2893
190.9 Regulation at 73 FR 16566 confirmed....2893
190.11 Regulation at 73 FR 16566 and 16567 confirmed....2893
190.209 Regulation at 73 FR 16567 confirmed....2893
190.227 Regulation at 73 FR 16567 confirmed....2893
190.239 Regulation at 73 FR 16567 confirmed; (a), (b)(1) and (2) amended....2893
190.305 Regulation at 73 FR 16566 and 16568 confirmed....2893
190.309 Regulation at 73 FR 16566 confirmed....2893
190.341 Regulation at 73 FR 16568 confirmed; (c)(7) and (8) amended; (c)(9) added; (h)(1)(v) revised....2893
191.7 Regulation at 73 FR 16570 confirmed....2893
Amended....2894
191.27 Regulation at 73 FR 16570 confirmed....2893
(b) amended....2894
192.7 (c)(2) table amended....**62174**
Regulation at 73 FR 16570 confirmed....2893
(b) amended....2894
(c)(2) table amended....17101
Regulation at 74 FR 17101 confirmed....30476
192.112 Added....**62175**
Regulation at 73 FR 62175 eff. date delayed to 12–22–08....**72737**
192.121 Revised....**79005**
192.123 (a) introductory text revised; (f) added....**79005**
192.328 Added....**62176**
Regulation at 73 FR 62176 eff. date delayed to 12–22–08....**72737**
192.611 (a)(1), (3)(i) and (ii) amended; (a)(3)(iii) added....**62177**
Regulation at 73 FR 62177 eff. date delayed to 12–22–08....**72737**
192.619 (a) introductory text revised; (d) added....**62177**
Regulation at 73 FR 62177 eff. date delayed to 12–22–08....**72737**
192.620 Added....**62177**
Regulation at 73 FR 62177 eff. date delayed to 12–22–08....**72737**
192.727 Regulation at 73 FR 16570 confirmed....2893
(g)(1) amended....2894
192.949 Regulation at 73 FR 16570 confirmed....2893
(a) amended....2894
192.951 Regulation at 73 FR 16570 confirmed....2893
(a) amended....2894
193.2013 Regulation at 73 FR 16570 confirmed....2893
(b) amended....2894
194.119 Regulation at 73 FR 16570 confirmed....2893
(a) amended....2894
195.3 Regulation at 73 FR 16570 confirmed....2893
(b) amended....2894
(c) table amended....17101
Regulation at 74 FR 17101 confirmed....30476
195.52 (b) amended....2894
195.57 Regulation at 73 FR 16570 confirmed....2893
(b) amended....2894

NOTE: **Boldface page numbers indicate 2008 changes.**

CHANGES OCTOBER 1, 2008 THROUGH JUNE 30, 2009

195.58 Amended 2894
195.59 Regulation at 73 FR 16570 confirmed....2893
(a) amended 2894
195.62 Amended 2894
195.452 Regulation at 73 FR 16571 confirmed....2893
199.7 (a) amended 2894
199.119 Regulation at 73 FR 16571 confirmed....2893
199.229 Regulation at 73 FR 16571 confirmed....2893
(c) amended....2895

Chapter II—Federal Railroad Administration, Department of Transportation (Parts 200—299)

200 Authority citation revised....25171
200.5 (a) amended....25171
201 Removed 25171
209.3 Amended....**72199**
Clarification 6995
209.9 Amended 25171
209.301 (a) revised....23334
209.303 Revised....23334
209.327 (c) revised....23334
(a) amended....25171
209.329 Revised....23334
209.409 Amended **79700**
209.501 (Subpart F) Added....**72199**
Clarification 6995
209 Appendix B amended....**72200**
Appendices A and B amended **79701**
Clarification 6995
211.1 (b)(4) amended 25171
211.5 (a)(1), (2)(i), (ii) and (b) amended 25171
211.7 (b)(2) amended 25171
(b)(1) amended 25172
211.45 Revised 23335
(b), (f)(3) and (g) amended....25171
(h) introductory text, (3) and (i) amended....25172
211,53 Amended 25172
211.55 Amended 25172
211 (Appendix A) Amended 25172
212.5 Amended 25172
213.15 (a) amended....**79701**
213 Appendix B amended....**79701**
Appendix C amended....1607
214.5 Amended....**79701**
214.113 (b) amended 25172
214.115 (b) amended 25172
214.117 (b) amended 25172
214.307 (a) amended 25172
214 Appendix A amended....**79701**
215.7 Amended....**79701**
215.203 (c)(2) amended 25172
215 Appendix B amended....**79701**
216.5 (b) amended 25172
216.7 Amended....**79701**
217.5 Amended....**79701**
217 Appendix A amended....**79701**
218.9 Amended....**79701**
218 Appendix A amended....**79701**
219 Determination **78656**
219.4 (e)(2)(i), (iii), (iv) and (3) amended 25172
(e)(2)(v) amended 25173
219.9 (a) amended....**79701**
219.211 (e) amended 25172
219 Appendix A amended....**79702**
220.7 Amended....**79702**
220 Appendix C amended....**79702**
221.7 Amended....**79702**
221 Appendix C amended....**79702**
Appendix A amended....25173
222.11 Amended **79702**
222 Appendix G amended....**79702**
223.7 Amended....**79702**
223 Appendix B amended....**79702**
224.11 (a) amended....**79702**
224.15 (b)(2) and (d)(2) amended 25173
224.103 (b) amended 25173
224 Appendix A amended....**79702**
225 Policy statement 14091
225.19 (c) amended; (e) revised....**78659**
225.29 Amended **79702**
225 Appendix A amended....**79702**
227.5 Amended 25173
227.9 (a) amended....**79702**
227.103 (h) amended....25173
227.111 (b) amended 25173
227 Appendix G amended....**79703**
Appendices B, D and E amended....25173
228 Authority citation revised....25345
228.1 (a) revised....25345
228.3 Revised....25345
228.5 Revised....25346
228.9 Heading and (a) revised; (b) added 25348
228.11 (a) revised; (b), (c) and (d) added 25348
228.13 Added 25349
228.19 Revised 25349
228.21 Amended **79703**
228.23 Revised 25350
228.103 (c) amended 25173
228.201—228.207 (Subpart D) Added 25350

NOTE: **Boldface page numbers indicate 2008 changes.**

CHANGES OCTOBER 1, 2008 THROUGH JUNE 30, 2009

TITLE 49 Chapter II—Con.

228 Appendices A and B amended **79703**
229.7 (b) amended **79703**
229.205 (a)(1) amended 25173
229.207 (b), (c) and (d) amended 25173
229.209 (b) amended 25173
229.217 (a) amended 25173
229 Appendix B amended **79703**
Appendices A and H amended 25174
230.3 Introductory text amended 25174
230.4 (a) amended **79703**
230.6 (d) amended 25174
231.0 (f) amended **79703**
231 Appendix A amended **79703**
232.5 Amended **61552**
Regulation at 73 FR 61552 eff. date delayed to 1–12–09 ..... **74070**
232.11 (a) amended **79703**
232.13 (a) revised **61552**
Regulation at 73 FR 61552 eff. date delayed to 1–12–09 ..... **74070**
232.17 (a) and (b) revised **61552**
Regulation at 73 FR 61552 eff. date delayed to 1–12–09 ..... **74070**
(d)(1) and (f)(2) amended 25174
232.103 (f) revised **61553**
Regulation at 73 FR 61553 eff. date delayed to 1–12–09 ..... **74070**
(l) amended 25174
232.205 (c)(5) amended **61553**
Regulation at 73 FR 61553 eff. date delayed to 1–12–09 ..... **74070**
232.213 (a)(6) and (7) removed; (a)(8) and (9) redesignated as new (a)(6) and (7) **61553**
Regulation at 73 FR 61553 eff. date delayed to 1–12–09 ..... **74070**
232.303 (c) amended **61553**
Regulation at 73 FR 61553 eff. date delayed to 1–12–09 ..... **74070**
232.305 (a) amended; (f) removed **61553**
Regulation at 73 FR 61553 eff. date delayed to 1–12–09 ..... **74070**
(a) amended 25174
232.307 (a) amended 25174
232.601—232.613 (Subpart G) Added **61553**
Regulation at 73 FR 61553 eff. date delayed to 1–12–09 ..... **74070**
232 Appendix A amended **61556, 79703**
Regulation at 73 FR 61556 eff. date delayed to 1–12–09 ..... **74070**
Appendix A correctly amended 15388
233.11 Amended **79703**
233 Appendix A amended **79704**
234.6 (a) amended **79704**
234 Appendix A amended **79704**
235.9 Amended **79704**
235.13 (b) removed; (c) through (f) redesignated as new (b) through (e) 25174
235.14 Amended 25174
235.20 (b) amended 25174
235 Appendix A amended **79704**
236.0 (f) amended **79704**
236.905 (c)(1) amended 25174
236.909 (d)(3)(i) amended 25174
236.913 (c)(1) amended 25174
236.917 (b)(1) amended 25174
236 Appendix A amended **79704**
238.11 (a) amended **79704**
238.21 (d)(2) and (f)(2) amended 25174
238.203 (e) and (g)(2) amended 25174
238.229 (j)(1)(i) amended 25174
238.230 (c)(2) amended 25174
238.311 (a) amended 25174
238.505 (a) and (b)(2) amended 25174
238 Appendix A amended **79704**
Appendix B amended 25175
239.11 Amended **79704**
239.201 (a) amended 25175
239 Appendix A amended **79704**
240.11 (a) amended **79704**
240.111 (d) amended 25175
240.403 (b)(2) amended 25175
240.405 (d)(3) amended 25175
240.407 (b) amended 25175
240.411 (a) amended 25175
240.403 (b)(3)(iv) and (v) redesignated as (b)(3)(v) and (vi); new (b)(3)(iv) added 25175
240 Appendix A amended **79704**
Appendices B and C amended 25175
241.7 (a)(2)(iii) amended 25175
241.11 (a) amended **79704**
241 Appendix B amended **79705**
244.5 (a) amended **79705**
244.17 (a) amended 25176
245 Removed 25176
256 Authority citation revised 25176
256.11 (f)(2) amended 25176
260.31 (e) amended 25176
268.13 Amended 25176

NOTE: **Boldface page numbers indicate 2008 changes.**

CHANGES OCTOBER 1, 2008 THROUGH JUNE 30, 2009

Chapter III—Federal Motor Carrier Safety Administration, Department of Transportation (Parts 300—399)

356.3 Removed 2901
Regulation at 74 FR 2901 eff. date delay proposed 9172
Regulation at 74 FR 2901 eff. date delayed to 6–15–09 11318
365.101 (i) added **76488**
(e) revised; (f) removed 2901
Regulation at 74 FR 2901 eff. date delay proposed 9172
Regulation at 74 FR 2901 eff. date delayed to 6–15–09 11318
365.105 (a) revised **76488**
373 Authority citation revised 15393
373.201 Revised 15393
374.303 (f) revised 2901
Regulation at 74 FR 2901 eff. date delay proposed 9172
Regulation at 74 FR 2901 eff. date delayed to 6–15–09 11318
374.311 (a) and (b) revised 2901
Regulation at 74 FR 2901 eff. date delay proposed 9172
Regulation at 74 FR 2901 eff. date delayed to 6–15–09 11318
383 Authority citation revised **73123**
383.5 Amended **73123**
383.71 (a) revised; (g) and (h) added **73123**
383.73 (a)(5) redesignated as (a)(6); (b)(4)(ii), (5), (c)(3), (4), (d)(1) and (2) amended; new (a)(5), (b)(6), (c)(5), (d)(3) and (j) added **73124**
383.95 Revised **73125**
384 Authority citation revised **73125**
384.105 (b) amended **73125**
384.107 (b) and (c) revised **73125**
384.206 (a)(2)(ii) and (iii) amended; (a)(1) and (b) revised **73125**
384.208 (b) amended **73125**
384.225 Heading, (a) and (e) revised; (f) added; amended **73125**
384.226 Amended **73126**
384.231 (d) amended **73126**
384.234 Added **73126**
384.301 (d) added **73126**
385 Policy statement 65565
Regulation at 72 FR 71269 confirmed **69586**
Authority citation revised **76818**
385.1 (e) added **76818**
385.3 Amended **76818**
385.201 Revised **76818**
385.203 (a) and (b) amended **76819**
385.305 (b)(3) removed; (b)(4) redesignated as new (b)(3) **76488**
385.306 Added **76488**
385.307 (a) revised **76488**
385.308 Added **76488**
385.319 Revised **76489**
385.321 Revised **76489**
385.323 Revised **76490**
385.325 (b) revised **76490**
385.327 Revised **76490**
385.329 Revised **76490**
385.331 Revised **76491**
385.337 (a) revised **76491**
385.405 (a) revised **76491**
385.421 (a)(2) revised **76491**
385.501—385.503 (Subpart F) Added **76819**
385.601—385.609 (Subpart H) Added **76491**
385.701—385.717 (Subpart I) Added **76494**
385 Appendix A amended **76496**
386 Authority citation and heading revised **76819**
386.1 Revised **76819**
386.72 (b) revised **76819**
386.83 Revised **76819**
386 Appendix A amended **76820**
387 Authority citation revised **76496**
387.3 (c)(1) revised **76496**
387.7 (e) revised **76496**
387.9 Revised **76496**
387.31 (e) revised **76496**
390 Authority citation revised **76497, 76820**
390.3 (h) added **76820**
390.5 Amended **73126, 76820**
390.15 (a) revised **76821**
390.19 Revised **76497, 76821**
390.21 Heading, (a) and (b)(2) revised; (g) added **76821**
390.40—390.46 (Subpart C) Added **76822**
391 Authority citation revised **73126**
391.2 Heading revised **73126**
391.23 (a)(1) and (b) revised; (m) added **73126**
391.25 (a), (b) introductory text and (c)(1) amended **73127**
391.41 (a) revised **73127**
391.43 (g) revised **73127**
391.51 (b)(2), (4) and (d)(1) amended; (b)(7), (8), (d)(4) and (5) revised **73127**

NOTE: **Boldface page numbers indicate 2008 changes.**

CHANGES OCTOBER 1, 2008 THROUGH JUNE 30, 2009

TITLE 49 Chapter III—Con.

392 Authority citation revised.....**76823**
392.7 Existing text designated as (a); (b) added.....**76823**
393 Authority citation revised.....**76823**
393.1 (b) revised; (c) and (d) added.....**76823**
395 Policy statement.....**65565**
395.0 Removed.....**69586**
395.1 Regulation at 72 FR 71269 confirmed.....**69586**
395.3 Regulation at 72 FR 71270 confirmed.....**69586**
396 Authority citation revised.....**76823**
396.1 Revised.....**76823**
396.3 (a) introductory text and (b) introductory text revised.....**76824**
396.9 Revised.....**76824**
396.11 (a) revised.....**76824**
396.12 Added.....**76824**
396.17 Revised.....**76825**
396.19 Revised.....**76825**
396.21 Revised.....**76825**
396.23 Revised.....**76825**
396.25 Revised.....**76825**
350—399 (Subchapter B) Appendix G added.....**76827**

Chapter V—National Highway Traffic Safety Administration, Department of Transportation (Parts 500—599)

523 Authority citation revised.....14449
523.2 Amended.....14449
523.3 (a) revised.....14449
523.5 Revised.....14449
531.5 (a) revised; (b) redesignated as (d); new (b) and (c) added.....14449
533.5 (a) Table V and (h) revised.....14451
534.4 (c) and (d) revised.....14452
534.5 (c) and (d) revised.....14452
535 Removed.....14452
536 Added.....14452
537 Authority citation revised.....14456
537.7 (b), (c)(4)(xvi)(A) and (B) revised.....14456
541 Theft data.....**60633**
541 Appendix A–1 revised.....30000
571 Actions on petitions.....30993
571.3 Amended.....**58896**
571.5 Revised.....**58896**
571.10 Added.....**58897**
571.121 Amended; interim.....9176
571.139 Correctly amended.....**72358**
571.207 Amended.....**62779**
571.208 Amended.....**62779, 66798**
Correctly amended.....**72358**
571.210 Amended.....**58898, 62779**
571.216 Amended.....22384
571.216a Added.....22384
571.222 Amended.....**62781**
572.137 (a) and (b) amended.....29894
572.190 (a)(1), (2) introductory text, (3), (b) and (c)(1) revised.....29894
572.191 (a), (b) and (c) revised.....29895
572.193 (c)(1) revised.....29895
572.194 (b)(7), (10) and (c) revised; (b)(11) added.....29895
572.195 (b)(7), (c)(1)(ii), (2) and (3) revised; (b)(11) and (12) added.....29895
572.196 (b)(3), (c)(1)(i), (iii), (2) and (3) revised; (b)(10) added.....29895
572.197 (b)(3), (9), (c)(1) and (2) revised; (b)(10) added.....29896
572.198 (b)(7), (c)(2) and (3) revised; (b)(11) and (12) added.....29896
572.199 (a), (b)(4) through (9), (c)(1), (2) and (3) revised; (b)(10) and (11) added.....29896
572.200 (j) revised.....29896
572.190—572.200 (Subpart V) Appendix A amended.....29896
574.7 (a)(2) and (3) revised; (d) figures 3a, 3b and 4 removed; (e) and (f) added.....**72368**
574.8 Revised.....**72368**
580 Determination.....643
585.31—585.37 (Subpart D) Revised.....**66801**
585.111—585.117 (Subpart L) Added.....22387

Chapter VI—Federal Transit Administration, Department of Transportation (Parts 600—699)

622 Authority citation revised.....12530
661.3 Appendix A revised.....30239
661.5 (c) revised.....30239
661.7 Appendix A revised.....30239
661.11 (v)(31) added.....30239

NOTE: **Boldface page numbers indicate 2008 changes.**

CHANGES OCTOBER 1, 2008 THROUGH JUNE 30, 2009

Chapter X—Surface Transportation Board, Department of Transportation (Parts 1000—1399)

1002.1 (b), (c), (d), (f)(1), (g)(6) table and (7) revised 20607
1002.2 (f)(16), (17) and (18) added; interim 4720
(f) revised 20607
1011.7 (b)(17) added; interim 4720
1155 Added; interim 4720
1244.4 (c)(1) revised **66803**

Chapter XII—Transportation Security Administration, Department of Transportation (Parts 1500—1599)

1520.3 Amended **72172**
1520.5 (b)(6)(i), (8) introductory text, (10), (11)(i)(A), (12) introductory text and (15) revised **72172**
1520.7 (n) added **72173**
1540.107 Revised **64061**
1544.103 (c)(22) added **64061**
1560 Added **64061**
1570 Regulation at 73 FR 44669 confirmed 30479
1570.13 Regulation at 73 FR 44669 confirmed 30479
1580 Added **72173**
1580.7 Eff. date delayed to 4–1–09 ..... **77531**
1580.100 (a)(4) correctly revised 23656
1580.101 (a)(4) correctly revised 23656
1580.103 (g) introductory text and (2) correctly revised 23657
1580.105 (a)(4) and (b) correctly revised 23657
1580.107 (a) introductory text correctly revised 23657
1580.203 (b) correctly revised 23657

Proposed Rules:

26 ..... 15904, 15910
80 ..... 3487, 8494
89 ..... **74098**
107 29456
109 ..... **57281**
213 ..... **73078**
225 ..... **72440**
240 ..... **80349**
..... 12105, 25208
260 14104
261 ..... 3487, 8494
387 27485
390 ..... **73129**
391 ..... **73129**
531 9185
533 9185
541 27493
571 ..... **57297, 72758, 76326**
..... 9202, 9478, 20445
573 ..... **74101**
575 ..... **72758**
..... 20542
578 28204
579 ..... **72758, 74101**
581 28209
605 ..... **68375**
..... 30499
611 7388
612 7388
640 ..... 3487, 8494
661 ..... **70950**
830 ..... **58520**
1201 248
1242 248
1301 416
1515 ..... **64790, 71590**
1520 ..... **64790, 71590**
1522 ..... **64790, 71590**
1540 ..... **64790, 71590**
1542 ..... **64790, 71590**
1544 ..... **64790, 71590**
1550 ..... **64790, 71590**
1700 ..... 3487, 8494

TITLE 50—WILDLIFE AND FISHERIES

Chapter I—United States Fish and Wildlife Service, Department of the Interior (Parts 1—199)

14.91—14.94 (Subpart I) Revised **74628**
17 Petition finding 6128
17.11 (h) table amended **62838, 73820, 74370, 75358**
(h) table amended 6742, 8661, 10378, 15121, 15186, 17344, 26508, 29385
17.12 (h) table amended 11327
17.40 (d) added **75358**
(q) revised **76269**
(d) removed 15123
17.84 (u) added **74371**

NOTE: **Boldface page numbers indicate 2008 changes.**

CHANGES OCTOBER 1, 2008 THROUGH JUNE 30, 2009

TITLE 50 Chapter I—Con.

(i)(7)(i), (ii), (n)(9)(i) and (ii) revised; (i)(7)(iii) and (n)(9)(iii) removed; (n)(1) amended 15187
17.95 (a) amended.....**61986**
(b) amended.....**62838**
(i) amended **73821**
(d) amended 6742
(a) amended 8661, 10378, 15123, 17345
(b) amended 23505
(e) amended 26509
(i) amended.....28837
20.21 (b)(2) and (g)(2) revised **65277**
(b) and (g) revised **65951**
(b)(1) and (g)(1) correctly revised **70914**
20.22 Revised.....**65951**
20.23 Revised.....**65951**
21 Authority citation revised.....**59465**
21.2 (b) amended **59465**
21.3 Amended.....**59465**
21.28 Removed **59465**
21.29 Revised.....**59465**
21.31 (e)(3) and (4)(ii) revised.....**59477**
21.47 (f) amended.....15398
21.48 (f) amended.....15398
21.60 (Subpart E) Revised.....**65951**
21.60 Correctly revised.....**70914**
22.24 Revised.....**59477**
27.42 (e) added.....**74971**
92.31 Added (temporary) 23347
92.32 Added (temporary) 23349
100.24 (a)(2) revised 14054
100.27 Added; eff. 4–1–09 through 3–31–11.....14058
100.28 Added; eff. 4–1–09 through 3–31–11.....14058

Chapter II—National Marine Fisheries Service, National Oceanic and Atmospheric Administration, Department of Commerce (Parts 200—299)

216.3 Amended 1613
216.23 (f)(2)(v) revised.....**60985**
216.24 (f)(8)(i)(D)(*3*)(*iii*), (iv), (v) and (vi) redesignated as (f)(8)(ii) through (v); (a)(3), (b)(4), (5), (6)(ii), (iii), (c)(3)(viii), (4)(i), (f)(2), (3), (4), (10) and (11) revised 1613
216.91 (a)(2)(i), (ii) and (4) revised 1617
216.92 (b)(2)(ii) and (iii) introductory text revised 1617
216.93 (c)(5), (e) and (f)(2) revised 1618
216.120—216.129 (Subpart K) Added; eff. 2–7–09 through 2–7–14.....6242
216.150—216.159 (Subpart N) Added 26587
216.170—216.179 (Subpart P) Added; eff. 1–5–09 through 1–5–14.....1484
216.240—216.249 (Subpart V) Added; eff. 1–22–09 through 1–22–14 4876
216.270—216.279 (Subpart X) Added; eff. 1–14–09 through 1–14–14 3909
218 Added.....28343
218.10—218.18 (Subpart B) Added 28365
218.20—218.28 (Subpart C) Added 28385
222 Temporary regulations **57010, 60638, 65277, 66803**
223 Temporary regulations **57010, 60638, 65277, 66803**
223.102 (d)(1) and (2) amended **72236**
223.205 (b)(16) and (17) redesignated as (b)(21) and (22); new (b)(16 through (20) added.....**68354**
223.206 (d)(10)(vii) added **68354**
223.208 Added **64276**
224.101 (b) amended.....**62930, 63907**
(d) revised 1946
(a) table amended.....29386
224.105 Added **60187**
226.216 Added **72236**
226.217 Added 29333
229 Temporary regulations **60640, 67801, 67803, 75611, 75613, 76269**
Fisheries list **73032**
Temporary regulations.....5621, 7824
229.3 (t) and (u) added 23357
229.35 (d)(4)(ii) and (5)(i) revised **77533**
229.36 Added.....23358

Chapter III—International Fishing and Related Activities (Parts 300—399)

300 Temporary regulations 6995
Technical correction 18657
300.5 (a)(1) and (2) added; (c)(3) and (4) revised.....**67809**
300.21 Amended 1618
300.22 Heading, (a), (b) introductory text, (2), (3), (4), (5)(iv)

NOTE: **Boldface page numbers indicate 2008 changes.**

CHANGES OCTOBER 1, 2008 THROUGH JUNE 30, 2009

and (7) revised; (b)(5)(vi), (vii), (viii) and (8) added.....1618
300.23 Heading revised.....1620
300.24 (b) and (e) through (h) amended; (j) added.....1620
300.25 (a), (e) heading and (1) revised.....1620
300.61 Amended.....11697, 21227
300.64 (i) table amended.....11697
300.65 (h)(1)(i) table and (2) table corrected.....**62444**
(g)(2) tables amended.....**72738**
(c)(2), (3) and (d) revised.....21227
300.66 (m) revised; (o), (p) and (q) added.....21228

Chapter IV—Joint Regulations (United States Fish and Wildlife Service, Department of the Interior and National Marine Fisheries Service, National Oceanic and Atmospheric Administration, Department of Commerce); Endangered Species Committee Regulations (Parts 400—499)

402.02 Amended.....**76286**
Amended.....20422
402.03 Revised.....**76287**
Revised.....20423
402.13 Revised.....**76287**
Revised.....20423
402.14 (a) and (b)(1) revised.....**76287**
(a) and (b)(1) revised.....20423
404.3 Amended.....**73598**
404.4 Revised.....**73598**
404 Appendix C added.....**73599**
Appendix D added.....**73601**
Appendix E added.....**73603**

Chapter VI—Fishery Conservation and Management, National Oceanic and Atmospheric Administration, Department of Commerce (Parts 600—699)

600.10 Amended.....**67810**
600.310 Revised.....3204
600.345 (a) introductory text revised.....**67810**
600.350 (c) revised.....**67811**
600.516 (a) revised.....**67811**
600.730 (a)(1) and (2) added; (c)(3) and (4) revised.....**67809**
600.1300—600.1310 (Subpart O) Added.....**75973**
600.1400—600.1417 (Subpart P) Added.....**79717**
622 Temporary regulations.....**58058, 73219**
Fishery management measures.....**64562**
Temporary regulations.....5623, 8879, 9770, 13126, 17102, 21558, 22476, 22710, 29430
622.1 Table 1 amended.....**58061**
(b) amended.....1151
622.2 Amended.....**67811**
Amended.....1151, 1630, 17609, 30002
622.3 (a) revised; (f) added.....1151
622.4 (a)(2)(v) amended; (h)(1)(i) through (iv) removed.....**68360**
(a)(2)(v) suspension lifted; (a)(1)(iv) and (2)(v) revised; (a)(2)(xiv) removed.....17609
622.7 (ii) added.....1151
622.16 (b)(2)(iv) removed.....**68361**
622.32 (b)(3) removed; (b)(4) redesignated as new (b)(3); new (b)(3)(iii) removed; new (b)(3)(iv), (v) and (vi) redesignated as new (b)(3)(iii), (iv) and (v).....**58061**
622.33 (a)(2)(ii)(A) revised.....**68361**
622.34 (k)(1)(iii), (o), (v) and (w) removed; (u) suspension lifted; (u) revised.....17609
(q) added; eff. 5–18–09 through 10–28–09.....20230
(k) introductory heading, (2) and (3) revised; (k)(5) amended; (k)(1)(iii) added.....30002
622.35 (i) added.....1630
(j) and (k) added.....30972
622.36 (b)(4) removed.....30972
622.37 (d)(2)(ii) revised; (d)(2)(iv) added.....17609
622.38 (d)(1) amended.....**68361**
622.39 (b)(1)(ii) and (v) suspension lifted; (b)(1)(ii) revised; (b)(1)(viii) and (ix) removed.....17609
(d)(1)(ii) introductory text, (A) and (v) revised.....30972
622.41 (g)(3)(i)(A), (B) and (E) revised.....**68361**
(n) added.....30972
622.42 (a)(1)(ii) and (iii) revised; (a)(1)(vii) removed.....17610
(e)(4) revised; (e)(7) added.....30972

NOTE: **Boldface page numbers indicate 2008 changes.**

CHANGES OCTOBER 1, 2008 THROUGH JUNE 30, 2009

TITLE 50 Chapter VI—Con.

622.43 (a)(5) revised 30972
622.44 (g) revised; (h) added 17610
622.45 (d)(7) revised 30972
622.48 (k) removed; (l) and (m) redesignated as new (k) and (l) **58061**
622.49 (a)(3), (4) and (5) added 17610
622.50 Added 1151
622 Appendix D amended **68361**
635 Temporary regulations **68361, 76972**
Fishery management measures **79005**
Fishery management measures 15669, 26803, 30479
Technical correction 28635
635.27 (a) introductory text, (1)(i), (2), (3), (4)(i), (5), (6), (7)(i), (ii) and (10)(iii) revised 26116
640 Nomenclature change 1152
640.1 Revised 1151
640.2 Amended 1152
640.3 (a) revised; (c) added 1152
640.7 Introductory text revised; (w) added 1152
640.8 Revised 1152
640.9 Revised 1152
640.27 Added 1152
648 Temporary regulations **58497, 58498, 58898, 60986, 62445, 63652, 67811, 70600, 71561, 71945, 71946, 74373, 74631, 77534, 78659, 79719, 80306**
Fishery management measures 29, 17102, 17107, 20423
Temporary regulations 233, 6997, 9963, 9964, 10515, 11327, 14933, 17106, 17907, 19458, 21559, 26589, 27251, 27252, 30973, 31199
Technical correction 13348
Framework adjustments 30012
648.2 Amended 20529
648.4 (c)(2)(iii)(A) suspended; (c)(2)(iii)(C) added (temporary) 17052
(a)(8)(ii) and (9)(i)(N)(*3*)(*i*) revised 20529
648.7 (a)(1) introductory text, (d) and (e) revised 20530
648.9 Revised 20530
648.10 Revised 20530
648.11 (i)(3)(v) added 20534
648.13 (a)(50), (53), (121), (129), (130), (132), (146), (153), (165), (173), (174), (175), (177), (c)(7), (23) through (26), (33), (39), (50), (51), (57) through (78), (81), (82), (83), (86), (88), (89), (g)(4) and (5) suspension lifted; (d) revised 20535
648.14 (a)(170) and (171) added; eff. through 12–31–09 ..... **79722**
(a)(50), (53), (121), (129), (130), (132), (146), (153), (165), (173), (174), (175), (177), (c)(7), (23) through (26), (33), (39), (50), (51), (57) through (78), (81), (82), (83), (85), (86), (88), (89), (g)(4) and (5) suspended; (a)(181) through (188), (c)(90) through (134), (g)(6) and (7) added (temporary) 17052
Revised 20535
(k)(5)(vii)(B), (ix), (9)(i)(A), (ii)(G), (11)(i)(A)(*3*), (ii), (iii)(A), (B), (E), (F), (iv)(B), (v)(B)(*1*), (*2*), (12)(i)(B), (iv), (v)(A) through (F), (G)(*2*), (*3*), (H), (I), (J), (vi)(A) through (D), (E)(*1*), (*2*), (F) through (I), (vii)(A)(*5*)(*ii*), (B)(*3*), (13)(ii)(B), (D)(*1*), (*2*), (*3*)(*i*), (*ii*), (H), (16)(iii)(A) and (C) suspended; (k)(5)(vii)(C), (6)(ii)(C), (9)(i)(C), (D), (11)(i)(A)(*5*), (iii)(G) through (L), (iv)(C), (vii), (12)(i)(C), (v)(G)(*4*), (*5*), (*6*), (H)(*3*), (*4*), (K) through (S), (vi)(E)(*3*), (*4*), (J) through (S), (vii)(A)(*8*), (B)(*4*), (*5*), (viii), (13)(ii)(D)(*5*) through (*8*), (I), (J), (K), (16)(iii)(D), (E) and (v) added; eff. through 10–28–09 20552
648.25 (a) revised 6248
648.51 (b)(4)(v) added 20554
648.52 (c) revised 20555
648.53 (b)(4) introductory text and table revised 20555
648.54 (a)(1), (2) and (d) revised 20555
648.60 (a)(2) revised 20555
648.80 (i) suspended (temporary) 17054
648.81 (b)(2)(iv)(B) suspended; (b)(2)(iv)(C) added (temporary) 17054

NOTE: **Boldface page numbers indicate 2008 changes.**

CHANGES OCTOBER 1, 2008 THROUGH JUNE 30, 2009

648.82 (e)(2) stayed from 3–6–09 through 4–10–09; (k)(3) introductory text revised; eff. 3–6–09 through 3–31–09; interim 10515
(e)(2), (3), (j)(1)(iii)(A) through (D), (k)(4)(iv), (x), (l)(1)(iv) and (ix) suspended; (e)(4), (5), (j)(1)(iii)(E), (F) and (G) added (temporary) 17054
(e)(2)(iii)(B), (3), (j)(1)(ii)(B) and (2) suspension lifted and revised; newly revised (e)(2)(iii)(B) and (3) suspended through 10–28–09 20555
648.83 (a)(1) and (3) suspended; (a)(4) added (temporary) 17056
648.85 (a)(3)(ii), (iii), (v)(A), (B), (C), (b)(4) through (7), (8)(v)(E)(*2*) and (H) suspended; (a)(3)(v)(D), (E), (F), (viii), (ix), (b)(8)(v)(E)(*3*), (M), (N), (9), (10) and (11) added (temporary) 17056
(a)(3)(ii)(A)(*1*), (b)(6)(i), (iv)(A), (B), (v) and (7)(iv)(A) suspension lifted, revised, and resuspended through 10–28–09 20556
648.86 (b) suspended; (l), (m) and (n) added (temporary) 17062
(b)(1)(ii)(B) suspension lifted; (b)(1)(ii)(B) and (i) revised; new (b)(1)(ii)(B) suspended through 10–28–09 20556
648.89 (b)(1), (c)(1)(v) and (2) suspended; (b)(5), (c)(1)(vi), (5) and (f) added (temporary) 17064
648.92 (b)(1)(i), (iii)(A), (b)(2) and (8)(v) suspended; (b)(1)(iii)(C), (vi), (8)(vi) and (10) added (temporary) 17064
648.95 (h) suspended; (i) added (temporary) 17065
(e)(4) revised 20557
648.102 Introductory text amended 30011
648.103 (b) revised 30011
648.105 (a) amended 30011
648.107 (a) introductory text and (b) revised 30011
648.143 (b) revised 30011
648.235 (a) and (b) revised; eff. through 4–30–10 20234
648.260 (a)(1) suspended; (a)(4) added (temporary) 9773
648.262 (b)(2) suspended; (b)(7) added (temporary) 9773
648.263 (b)(3) revised 20557
660 Temporary regulations **60642**
Fishery management measures **68362, 72739, 75975**
Temporary regulations 6997
Fishery management measures 7826, 20610, 26983, 29431, 31199
660.302 Amended 9886
660.303 (c) revised 9886
660.306 (f)(7) added 9887
(f)(1) through (6) redesignated as (f)(2) through (7); new (f)(1) added 10192
(f)(1) corrected 11881
660.314 (c)(1), (d)(3)(iii) introductory text, (B) and (e) introductory text revised 9887
660.333 (a) revised; (f) removed 10192
(a) corrected 11881
660.335 (a)(2) revised; (f)(3) removed 10193
660.336 Added 10193
(a)(1) introductory text, (3)(i), (ii) and (iii) corrected 11881
660.339 Revised 10194
660.365 (b), (c), (d) and (g) revised 9887
660.370 (c)(1)(ii), (d), (h)(6)(i)(A), (B), (C), (ii)(A), (B) and (C) revised 9887
660.372 (b)(1) and (3)(i) revised 9888
(b)(3)(iv) revised 19013
660.373 (a), (b)(3)(ii) and (4) revised; (c)(4) added 9888
(a) revised 10194
(a) correctly revised 11881
(b)(1)(iii) and (4)(i) revised 20625
660.381 (c) introductory text and (d) introductory text revised 9889
660.382 (c)(4) through (8) redesignated as (c)(10) through (14); new (c)(4) through (9) added 9889
660.383 (c)(4) through (10) redesignated as (c)(10) through (16); new (c)(4) through (9) added 9890
660.384 (c)(1)(i)(C) and (3)(i)(E) redesignated as (c)(1)(i)(D) and (3)(i)(J); new (c)(1)(i)(D)(*1*) and (*2*), (iii)(A), (B), (2)(iii), (3)(i)(A)(*1*) through (*4*), (ii)(A)(*1*) through (*4*), (B),

NOTE: **Boldface page numbers indicate 2008 changes.**

CHANGES OCTOBER 1, 2008 THROUGH JUNE 30, 2009

TITLE 50 Chapter VI—Con.

(iii)(A)(*1*) through (*4*), (iv), (v)(A)(*2*) and (*3*) revised; (c)(1)(i)(C), (3)(i)(A)(*5*), (*6*), (3)(i)(E) through (I), (ii)(A)(*5*), (*6*), (iii)(A)(*5*), (*6*) and (v)(A)(*4*) added 9890

660.385 (a), (b)(1), (2)(i)(A)(*1*), (B)(*2*), (*3*) and (e) revised 9893

660.390 (e) through (j) redesignated as (f) and (l) through (p); new (e) and (g) through (k) added 9893

660.391 (d) through (m) redesignated as (e) through (n); (b)(25) through (107), (c)(15) through (74) and new (e)(43) through (331) revised; (b)(108) through (112), (c)(75) through (79), (d), (e)(332) and (333) added 9893

660.392 (a)(7) through (192), (f)(11) through (194), (g)(1) through (28), (h)(1) through (14), (i)(1) through (16), (j)(37) through (244), (k)(1) through (31) and (m)(1) through (18) revised; (a)(193), (194), (195), (f)(195) through (211), (i)(17) and (j)(245) through (254) added; (g)(29) and (k)(32) through (38)removed 9898

660.393 (a)(34) through (297) and (h)(1) through (291) revised; (a)(298) through (307) and (h)(292) through (302) added 9905

660.394 (a)(1) through (281), (f)(90) through (128), (g)(1) through (254), (l)(1) through (241), (m)(1) through (199) and (r)(1) through (223) revised; (a)(282), (283), (284), (f)(129), (g)(255), (256), (l)(242) through (245), (m)(200) through (208) and (r)(224) through (231) added 9911

660.301—660.399 (Subpart G) Table 3 (North) correctly revised **58500**

Tables 3 (North) and 3 (South) revised **72741**

Tables 3 (North), 3 (South), 4 (North), 4 (South), 5 (North) and 5 (South) revised **79011**

Tables 1 through 5 revised 9923

Tables 4 (North), 5 (South), 5 (North) and 5 (South) revised 19013

Table 1a revised 20625

Tables 1a, 1b and 1c footnotes f and q revised 20628

660.412 Added **60988**

660.401—660.412 (Subpart H) Table 1 added **60989**

660.520 Regulation at 72 FR 29892 confirmed **60191**

665 Fishery management measures 6998

Temporary regulations 27253

665.12 Amended **70602, 70604, 75620**

665.13 (f)(2)(i) through (v) revised; (f)(2)(vi) added (OMB number pending) **70602, 70604**

(f)(2)(viii) added **75620**

(f)(2)(i) through (v) correctly revised; (f)(2)(vii) correctly added (OMB number pending) **75623**

Regulation at 73 FR 70604 confirmed 25650

665.14 (a)(1) revised (OMB number pending) **70602**

(a)(1), (2)(i) and (c) revised (OMB number pending) **75620**

665.15 (m) through (s) redesignated from 665.22 (o) through (u) and revised **75621**

665.16 (e)(2) added **75621**

665.19 Redesignated from 665.25 and revised (OMB number pending in part) **75621**

665.21 (g) through (n) redesignated as (h) through (o); new (g) added (OMB number pending) **70602**

665.22 (zz) added (OMB number pending) **70602**

(o) through (u) redesignated as 665.15 (m) through (s) **75621**

665.23 (a) revised; (b) and (c) redesignated as (d) and (e); new (b) and (c) added **70602**

665.25 Redesignated as 665.19 (OMB number pending in part) **75621**

665.41 (a) and (d) revised (OMB number pending) **70605**

Regulation at 73 FR 70605 confirmed 25650

665.42 (c) added (OMB number pending) **70605**

NOTE: **Boldface page numbers indicate 2008 changes.**

CHANGES OCTOBER 1, 2008 THROUGH JUNE 30, 2009

Regulation at 73 FR 70605 confirmed....25650
665.61 (a)(5) added (OMB number pending)....**75621**
665.62 (o) through (r) added....**75621**
665.69 (a) introductory text, (6) and (c) revised; (a)(7) removed; (a)(8) redesignated as new (a)(7)....**75622**
665.70 Revised....**75622**
679 Temporary regulations....**57011, 57553, 58061, 58503, 58504, 58899, 59538, 60994, 61366, 61367, 62212, 63080—63083, 66561, 66805, 69586, 69587, 70605, 71946, 71947, 74987, 77534**
Authority citation revised....**67811, 76142**
Temporary regulations....38, 233, 866, 2902, 3449, 5624, 5625, 5627, 6554, 6555, 6556, 7001, 8215, 8216, 8492, 8880, 8881, 9176, 9773, 9964, 9965, 10839, 10840, 10841, 11040, 11041, 11328, 11503, 11504, 11881, 12733, 12734, 14493, 15887, 16144, 16145, 17111, 17112, 18160, 19021, 19459, 22477, 23127, 23657, 23658, 23659, 26804, 26805, 30013
Fishery management measures....1946, 7332, 7333, 7359
Regulation at 74 FR 1946 corrected....8882
Technical correction....17113
679.1 Introductory text and (a)(2) amended....**76166**
679.2 Amended....**76142, 76166, 76167, 80309**
Amended....18158
679.4 (a)(1)(i)(A), (iv)(A), (B), (3)(i), (iii), (b) heading, (3), (4), (5) heading, (iv), (e)(2), (3), (f) heading, (2), (3), (4), (g)(1), (k) heading and (l)(1)(iv) revised; (a)(1)(vii)(C), (xiv), (9), (b)(5)(vi)(C), (d)(1)(iii), (2)(iv), (3)(v), (k)(6)(x), (l)(1)(ii)(C) and (5)(ii) added; (a)(4) removed....**76143**
(b)(5)(ii), (iii), (d)(1)(i), (2)(i), (3)(i), (iv), (k) heading, (3)(ii)(A)(*3*), (4) introductory text and (5)(iv) amended....**76167**
(a)(1) table and (e)(2) corrected....1632
679.5 (j) and (m) removed; (a) through (f), (g)(1) introductory text, (h), (i), (l)(1)(iv) and (2) revised....**76145**
(g)(1)(i) heading, (p)(2), (r)(3), (r)(5) and (10)(i)(B)(*2*) amended....**76167**
(c)(1)(vi)(B)(*3*) corrected....1632
(h)(5)(xv) corrected; (h)(5)(xvi) correctly added....1633
679.7 (a)(1)(iii) added....**76164**
(a)(22) revised....3448
(b)(2) revised....18158
679.20 (e) heading and (g)(2)(iii) amended....**76168**
(a)(5)(i)(D), (E), (F), (iv)(C) and (c)(2) removed; (c)(5) and (6) amended....8884
(f)(2) amended....13351
679.21 (a)(2) and (e)(7)(vii) amended....**76168**
679.22 (b)(5)(i) and (ii) revised; (b)(6) removed....**76164**
(b)(1)(iii) amended....**76168**
679.24 (e)(3) introductory text revised; (e)(3)(i) and (ii) redesignated as (e)(3)(ii) and (iii); new (e)(3)(i) added....13358
679.27 (j)(2) amended....**76168**
679.28 (a), (b)(2)(iii), (iv), (vi)(A), (f)(4)(i), (ii) and (5) revised; (b)(2)(v) removed; (f)(4)(iii) and (h) added....**76165**
(c)(3)(i) amended....**76168**
(f)(6)(iii) revised....3448
679.40 (c)(3) revised; (h) added....**76166**
(a)(2)(i)(D), (3)(v)(B) and (6)(i) amended....**76168**
679.41 (d)(2)(ii) amended....**76168**
679.42 (c), (h)(3) and (j)(8) revised; (h)(4) added....**76166**
(j) amended....**76168**
679.50 (g)(1)(ix)(A) revised....**76166**
(c)(3)(i) and (ii) amended....**76168**
679.61 (d)(1) and (e)(1) amended....**76168**
679.80 (a)(2) revised....**67811**
679.84 (b) amended....**76168**
679 Figure 3 amended....**76168**
Figure 5 amended....**76169**
Figure 7 revised....**76170**
Figure 12 revised....**76171**
Table 1 removed; Tables 1a, 1b and 1c added; Tables 2a and 2b revised....**76172**
Table 2a revised....**80309**

NOTE: **Boldface page numbers indicate 2008 changes.**

CHANGES OCTOBER 1, 2008 THROUGH JUNE 30, 2009

TITLE 50 Chapter VI—Con.

Table 2d revised **76175**
Tables 2d, 10 and 11 revised **80310**
Table 4 revised **76176**
Table 9 removed; Tables 10, 11 and 12 revised **76180**
Tables 14a and 14b revised **76186**
Table 15 revised **76187**
Table 10 revised 13351
Tables 19 and 20 revised 13358
Figure 3 amended 18158
680.2 Amended **76189**
680.4 (d)(3) revised **76189**
680.5 (a)(3)(i)(G) and (b) revised; (a)(2)(i)(L) and (m) added; (c) and (d) removed **76189**
680.7 (e)(1) amended **76190**
(a)(7) and (8) revised; (a)(9) added 25457
680.20 (g)(2)(ix) amended **76190**
680.23 (b)(4) revised **76190**
680.40 (c)(2)(vi)(A) amended **76190**
680.42 (b)(2) revised; (b)(7) added 25457
680.44 (a)(2)(i) revised **76190**
697.2 Amended **58061**
697.7 (f) added **58061**
697.9 (a) revised **67809**
697.22 Introductory text and (a)(1) revised **58061**

Proposed Rules:

17 ..... **57314, 58922, 61007, 62450, 62592, 63421, 63919, 63926, 66003, 66831, 71788, 73211, 74123, 74427, 74434, 74674, 74675, 75176, 76454, 76990, 77264, 77303, 77332, 77568, 79226, 79770**
..... 419, 2465, 4912, 5908, 6558, 6852, 6853, 9205, 10211, 10412, 10701, 11342, 12297, 12932, 16169, 18336, 18341, 19167, 19184, 21301, 21614, 22870, 23376, 27004, 27266, 27271, 27588, 30996, 31114
20 ..... **76577**
..... 9207, 16339, 25209
21 ..... **74445, 74447**
25 19318
32 1838
..... 19318
92 ..... **76994**
..... 6563
100 ..... 5127, 6250, 22867
216 ..... **60754, 60836, 75988, 77577**
..... 6010, 11891
217 18492
218 ..... **75631, 76578**
..... 11052, 15419, 20156
222 20667
223 ..... 249, 10857, 18516, 20667, 23822
224 ..... **62459**
..... 249, 18516
226 ..... **57583, 58527, 62459, 65283, 70290, 74681**
..... 5141, 17131, 27988
229 27739
253 ..... 2467, 6257
300 ..... **78276**
..... 2019, 2032, 9207, 11077, 17630, 18178, 21615, 23965, 29158
402 ..... **63667**
600 ..... 2467, 6257, 13386, 31224
622 ..... **61015, 63932, 64295, 68390, 79037**
..... 6257, 7848, 7849, 8494, 11517, 15911, 17812, 20134, 26170, 26171, 26827, 26829, 30034, 31225
635 ..... **63668, 68398, 75382**
..... 7577, 26174
640 ..... **64295**
648 ..... **63934, 67829**
... 2478, 2959, 6564, 7029, 9072, 9208, 11706, 14760, 17135, 20448, 23147
660 ..... **77589, 80516**
..... 252, 20897
665 ..... **75057**
..... 11518, 15685, 29158
679 ..... **57585, 62241, 71592, 73222, 75059, 75659, 76605, 79773**
..... 254, 2984, 7209, 12300, 14950, 15420, 17137, 22507, 24757, 24762, 26183, 27498
680 ..... **71598, 74129, 75661**
..... 24762
697 ..... **58099**
..... 67

NOTE: **Boldface page numbers indicate 2008 changes.**

2008

73 FR Page	
37351–37774	Jul. 1
37775–38108	2
38109–38306	3
38307–38882	7
38883–39212	8
39213–39568	9
39569–39856	10
39857–40166	11
40167–40452	14
40453–40714	15
40715–40938	16
40939–41234	17
41235–42256	18
42257–42516	21
42517–42670	22
42671–43052	23
43053–43346	24
43347–43604	25
43605–43840	28
43841–44136	29
44137–44614	30
44615–44896	31
44897–45152	Aug. 1
45153–45342	4
45343–45604	5
45605–45852	6
45853–46168	7
46169–46528	8
46529–46796	11
46797–47026	12
47027–47522	13
47523–47816	14
47817–48116	15
48117–48278	18
48279–49084	19
49085–49306	20
49307–49590	21
49591–49932	22
49933–50178	25
50179–50538	26
50539–50696	27
50697–50870	28
50871–51208	29
51209–51350	Sep. 2
51351–51572	3
51573–51716	4
51717–51898	5
51899–52170	8
52171–52572	9
52573–52774	10
52775–52902	11
52903–53104	12
53105–53354	15
53355–53684	16
53685–54056	17
54057–54288	18
54289–54486	19
54487–54664	22
54665–54926	23
54927–55430	24
55431–55682	25
55683–56446	26
56447–56702	29
56703–56934	30
56935–57234	Oct. 1
57235–57474	2
57475–58018	3
58019–58434	6
58435–58866	7
58867–59478	8
59479–60094	9
60095–60602	10
60603–60934	14
60935–61324	15
61325–61648	16
61649–62186	17
62187–62434	20
62435–62846	21
62847–63056	22
63057–63328	23
63329–63620	24
63621–63838	27
63839–64178	28
64179–64514	29
64515–64856	30
64857–65240	31
65241–65494	Nov. 3
65495–65714	4
65715–65966	5
65967–66142	6
66143–66486	7
66487–66712	10
66713–67098	12
67099–67358	13
67359–67710	14
67711–68288	17
68289–69518	18
69519–70238	19
70239–70582	20
70583–70856	21
70857–71520	24
71521–71908	25
71909–72302	26
72303–72686	28
72687–73148	Dec. 1
73149–73544	2
73545–73760	3
73761–73994	4
73995–74342	5
74343–74604	8
74605–74926	9
74927–75304	10
75305–75534	11
75535–75926	12
75927–76190	15
76191–76502	16
76503–76846	17

76847–77472	18
77473–78148	19
78149–78586	22
78587–78916	23
78917–79266	24
79267–79584	29
79585–80288	30
80289–80700	31

2009

74 FR Page

1–200	Jan. 2
201–392	5
393–608	6
609–768	7
769–854	8
855–1142	9
1143–1582	12
1583–1870	13
1871–2292	14
2293–2756	15
2757–3394	16
3395–3962	21
3963–4114	22
4115–4342	23
4343–4686	26
4687–4902	27
4903–5094	28
5095–5594	29
5595–5796	30
5797–5898	Feb. 2
5899–5982	3
5983–6116	4
6117–6222	5
6223–6350	6
6351–6538	9
6539–6822	10
6823–6988	11
6989–7178	12
7179–7284	13
7285–7548	17
7549–7640	18
7641–7776	19
7777–7992	20
7993–8138	23
8139–8464	24
8465–8702	25
8703–8844	26
8845–9044	27
9045–9158	Mar. 2
9159–9342	3
9343–9564	4
9565–9752	5
9753–9950	6
9951–10164	9
10165–10454	10
10455–10672	11
10673–10810	12
10811–11000	13
11001–11274	16
11275–11460	17
11461–11638	18
11639–11834	19
11835–12050	20
12051–12224	23
12225–12530	24
12531–13054	25
13055–13312	26
13313–13998	27
13999–14456	30
14457–14702	31
14703–14928	Apr. 1
14929–15214	2
15215–15358	3
15359–15634	6
15635–15828	7
15829–16096	8
16097–16320	9
16321–16752	10
16753–17074	13
17075–17370	14
17371–17586	15
17587–17764	16
17765–17898	17
17899–18114	20
18115–18284	21
18285–18448	22
18449–18620	23
18621–18976	24
18977–19124	27
19125–19370	28
19371–19872	29
19873–20200	30
20201–20404	May 1
20405–20558	4
20559–20864	5
20865–21244	6
21245–21532	7
21533–21766	8
21767–22088	11
22089–22416	12
22417–22636	13
22637–22818	14
22819–23108	15
23109–23286	18
23287–23604	19
23605–23788	20
23789–23936	21
23937–24694	22
24695–25144	26
25145–25384	27
25385–25612	28
25613–26076	29
26077–26280	Jun. 1
26281–26510	2
26511–26770	3
26771–26932	4
26933–27070	5
27071–27242	8
27243–27422	9

27423–27678	10
27679–27902	11
27903–28148	12
28149–28438	15
28439–28590	16
28591–28862	17
28863–29110	18
29111–29392	19
29393–29588	22
29589–29930	23
29931–30210	24
30211–30458	25
30459–30906	26
30907–31152	29
31153–31344	30

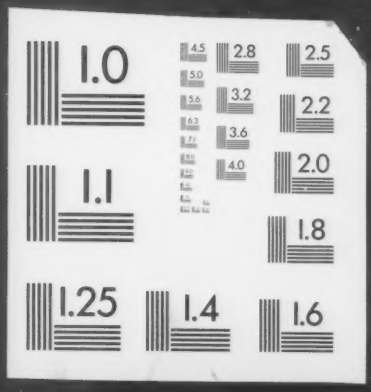
1.0
4.5
2.8
2.5
5.0
5.6
3.2
2.2
6.3
7.1
3.6
4.0
2.0
1.1
1.8
1.25
1.4
1.6